IRTEC

INNOVATIVE RECLAMATION TECHNOLOGIES & ENGINEERING CO., INC.

211 MAIN STREET, P.O. BOX 306, CARYVILLE, TENNESSEE 37714

TELEPHONE: (423)-566-1915
FAX: (423)-566-1966

DEC 0 6 2019

December 6, 2019

Mr. Bryan Epperson
NPDES Program Manager
Division of Water Pollution Control – Mining Section
Department of Environment and Conservation
3711 Middlebrook Pike
Knoxville, Tennessee 37921-6538

Subject: Kopper Glo Mining, LLC – Double Mountain Mine
NPDES Permit #TN0069337 – SMCRA Permit #3229 – Claiborne County
NPDES Permit Renewal

Dear Mr. Burr:

Kopper Glo Mining, LLC would like to request the renewal of the NPDES Permit for the subject site, based upon the currently approved plans, for a period of five years. According to our records the current NPDES Permit will expire on May 6, 2020.

The subject site complies with the effluent limitations and terms of its NPDES permit and will continue to operate as represented in the approved plans, including any approved modifications, and the NPDES permit issued for this facility. The approved plans are representative of the current activities at this site and will continue to be so until the permit is modified or terminated. Should the approved plans be altered, your office will be notified immediately.

Attached for your review are: (1) a Certification of Compliance, (2) an Address Attachment for Permit Application, (3) an EPA Form 1, (4) an EPA Form 2C, (5) copies of Discharge Monitoring Reports for the past year, (6) a General Location Map, (7) a Mining Operations Plan Map, and (8) a Site Plan map. Note that we are still waiting on the analytical results for the extended parameters; therefore, the tables in Form 2C have not been completed yet.

Enclosed for your records is an additional copy of this letter with attachments. If you have any questions or need further information, please contact me by marking correspondence to my attention in care of the address or telephone numbers given above.

Sincerely,

Tim K. Slone, PE, PLS
On Behalf of Kopper Glo Mining, LLC

cc: Ronald Helton, VP of Operations
File

File: DM – NPDES Renewal

DEC 0 6 2019

CERTIFICATION OF COMPLIANCE

KOPPER GLO MINING, LLC
DOUBLE MOUNTAIN MINE
NPDES PERMIT #TN0069337

The purpose of this document is to certify for the purpose of NPDES permit renewal that the site is in compliance with the effluent limitations and terms of its NPDES permit. Based on my inquiry of the person or persons who manage the system or those persons directly responsible for the gathering of information, the site does, and will continue, to operate as represented in the approved plans, including any approved modifications, and the NPDES permit issued for this facility. The approved plans are representative of this site and will continue to be so until the permit is renewed, modified, or terminated. This certification is to the best of my knowledge and belief, true, accurate, and complete. I am aware that there are significant penalties for submitting false information, including the possibility of fine and imprisonment for violations.

Signature	Ronald N Dolton	12	06	2019
Title	**Attorney-In-Fact**	Month	Day	Year
		Date Signed		

DEC 0 6 2019

ADDRESS ATTACHMENT FOR PERMIT APPLICATION

This must be filled out to complete your permit application.

NPDES PERMIT NO.: **TN0069337** AREA NAME: **Double Mountain Mine**

CORPORATE HEADQUARTERS: (Where the permit will go.)

CONTACT PERSON: **Ron Helton** TELEPHONE NO.: **(423)-784-6445**
COMPANY NAME: **Kopper Glo Mining, LLC**
STREET AND/OR P.O. BOX #: **1197 Rock Creek Ridge Road, P.O. Box 203**
CITY: **Clairfield** STATE: **Tennessee** ZIP CODE: **37715**

PERMIT BILLING ADDRESS: (Where the invoices will go.)

CONTACT PERSON: **Ron Helton** TELEPHONE NO.: **(423)-784-6445**
COMPANY NAME: **Kopper Glo Mining, LLC**
STREET AND/OR P.O. BOX #: **1197 Rock Creek Ridge Road, P.O. Box 203**
CITY: **Clairfield** STATE: **Tennessee** ZIP CODE: **37715**

FACILITY LOCATION: (Where the inspectors will go.)

FACILITY: **Double Mountain Mine** NPDES PERMIT NO.: **TN0069337**
STREET ADDRESS: **1197 Rock Creek Ridge Road** COUNTY: **Claiborne**
P.O. BOX NO.: **P.O. Box 203** TELEPHONE NO.: **(423) 784-6445**
CITY: **Clairfield** STATE: **Tennessee** ZIP CODE: **37715**

DMR MAILING ADDRESS: (Where the pre-printed DMR's will go.)

CONTACT PERSON: **Ron Helton** TELEPHONE NO.: **(423) 784-6445**
COMPANY NAME: **Kopper Glo Mining, LLC**
STREET AND/OR P.O. BOX #: **1197 Rock Creek Ridge Road, P.O. Box 203**
CITY: **Clairfield** STATE: **Tennessee** ZIP CODE: **37715**

DEC 0 6 2019

EPA Identification Number	NPDES Permit Number	Facility Name
	TN0069337	Double Mountain Mine

Form Approved 03/05/19
OMB No. 2040-0004

Form 1 NPDES

EPA

U.S. Environmental Protection Agency
Application for NPDES Permit to Discharge Wastewater

GENERAL INFORMATION

SECTION 1. ACTIVITIES REQUIRING AN NPDES PERMIT (40 CFR 122.21(f) and (f)(1))

Activities Requiring an NPDES Permit

1.1 Applicants *Not Required* to Submit Form 1

1.1.1	Is the facility a new or existing **publicly owned treatment works**? If yes, STOP. Do NOT complete Form 1. Complete Form 2A. ☐ Yes ☑ No	1.1.2	Is the facility a new or existing **treatment works treating domestic sewage**? If yes, STOP. Do NOT complete Form 1. Complete Form 2S. ☐ Yes ☑ No

1.2 Applicants *Required* to Submit Form 1

1.2.1	Is the facility a **concentrated animal feeding operation** or a **concentrated aquatic animal production facility?** ☐ Yes ➔ Complete Form 1 ***and*** Form 2B. ☑ No	1.2.2	Is the facility an **existing** manufacturing, commercial, mining, or silvicultural **facility** that **is currently discharging process wastewater**? ☑ Yes ➔ Complete Form 1 ***and*** Form 2C. ☐ No
1.2.3	Is the facility a **new** manufacturing, commercial, mining, or silvicultural **facility** that has **not yet commenced to discharge**? ☐ Yes ➔ Complete Form 1 ***and*** Form 2D. ☑ No	1.2.4	Is the facility a **new or existing** manufacturing, commercial, mining, or silvicultural **facility** that **discharges only nonprocess wastewater**? ☐ Yes ➔ Complete Form 1 ***and*** Form 2E. ☑ No
1.2.5	Is the facility a **new or existing facility** whose discharge is composed entirely of **stormwater associated with industrial activity** or whose discharge is composed of **both stormwater and non-stormwater**? ☐ Yes ➔ Complete Form 1 ***and*** Form 2F unless exempted by 40 CFR 122.26(b)(14)(x) or (b)(15). ☑ No		

SECTION 2. NAME, MAILING ADDRESS, AND LOCATION (40 CFR 122.21(f)(2))

Name, Mailing Address, and Location

2.1 Facility Name

Double Mountain Mine

2.2 EPA Identification Number

2.3 Facility Contact

Name (first and last)	Title	Phone number
Ronald N. Helton	VP of Operations	(423) 784-6489

Email address
rhelton@kopperglo.com

2.4 Facility Mailing Address

Street or P.O. box
P. O. Box 203

City or town	State	ZIP code
Clairfield	TN	37715

DEC 0 6 2019

EPA Identification Number	NPDES Permit Number	Facility Name
	TN0069337	Double Mountain Mine

Form Approved 03/05/19
OMB No. 2040-0004

Name, Mailing Address, and Location Continued

2.5	**Facility Location**		
	Street, route number, or other specific identifier 1197 Rock Creek Ridge Road		
	County name Claiborne	County code (if known)	
	City or town Clairfield	State Tennessee	ZIP code 37715

SECTION 3. SIC AND NAICS CODES (40 CFR 122.21(f)(3))

SIC and NAICS Codes

3.1	**SIC Code(s)**	**Description** (optional)
	1211	Underground Coal Mine

3.2	**NAICS Code(s)**	**Description** (optional)

SECTION 4. OPERATOR INFORMATION (40 CFR 122.21(f)(4))

Operator Information

4.1	**Name of Operator** Kopper Glo Mining, LLC
4.2	Is the name you listed in Item 4.1 also the owner? ☑ Yes ☐ No
4.3	**Operator Status** ☐ Public—federal ☐ Public—state ☐ Other public (specify)_____ ☑ Private ☐ Other (specify) _____
4.4	**Phone Number of Operator** (423) 784-6489

Operator Information Continued

4.5	**Operator Address**		
	Street or P.O. Box P. O. Box 203		
	City or town Clairfield	State TN	ZIP code 37715
	Email address of operator rhelton@kopperglo.com		

SECTION 5. INDIAN LAND (40 CFR 122.21(f)(5))

Indian Land

5.1	Is the facility located on Indian Land? ☐ Yes ☑ No

DEC 0 6 2019

EPA Identification Number	NPDES Permit Number	Facility Name
	TN0069337	Double Mountain Mine

Form Approved 03/05/19
OMB No. 2040-0004

SECTION 6. EXISTING ENVIRONMENTAL PERMITS (40 CFR 122.21(f)(6))

Existing Environmental Permits

6.1 **Existing Environmental Permits** (check all that apply and print or type the corresponding permit number for each)

☑ NPDES (discharges to surface water) TN0069337	☐ RCRA (hazardous wastes)	☐ UIC (underground injection of fluids)
☐ PSD (air emissions)	☐ Nonattainment program (CAA)	☐ NESHAPs (CAA)
☐ Ocean dumping (MPRSA)	☐ Dredge or fill (CWA Section 404)	☑ Other (specify) SMCRA 3229

SECTION 7. MAP (40 CFR 122.21(f)(7))

Map

7.1 Have you attached a topographic map containing all required information to this application? (See instructions for specific requirements.)

☑ Yes ☐ No ☐ CAFO—Not Applicable (See requirements in Form 2B.)

SECTION 8. NATURE OF BUSINESS (40 CFR 122.21(f)(8))

Nature of Business

8.1 Describe the nature of your business.

Underground coal mining and reclamation operation with associated support facilities, including spoil storage, temporary coal storage, access, haulage and underground mine water pumpage.

SECTION 9. COOLING WATER INTAKE STRUCTURES (40 CFR 122.21(f)(9))

Cooling Water Intake Structures

9.1 Does your facility use cooling water?

☐ Yes ☑ No ➔ SKIP to Item 10.1.

9.2 Identify the source of cooling water. (Note that facilities that use a cooling water intake structure as described at 40 CFR 125, Subparts I and J may have additional application requirements at 40 CFR 122.21(r). Consult with your NPDES permitting authority to determine what specific information needs to be submitted and when.)

SECTION 10. VARIANCE REQUESTS (40 CFR 122.21(f)(10))

Variance Requests

10.1 Do you intend to request or renew one or more of the variances authorized at 40 CFR 122.21(m)? (Check all that apply. Consult with your NPDES permitting authority to determine what information needs to be submitted and when.)

☐ Fundamentally different factors (CWA Section 301(n))

☐ Water quality related effluent limitations (CWA Section 302(b)(2))

☐ Non-conventional pollutants (CWA Section 301(c) and (g))

☐ Thermal discharges (CWA Section 316(a))

☑ Not applicable

DEC 0 6 2019

EPA Identification Number	NPDES Permit Number	Facility Name
	TN0069337	Double Mountain Mine

Form Approved 03/05/19
OMB No. 2040-0004

SECTION 11. CHECKLIST AND CERTIFICATION STATEMENT (40 CFR 122.22(a) and (d))

Checklist and Certification Statement

11.1 In Column 1 below, mark the sections of Form 1 that you have completed and are submitting with your application. For each section, specify in Column 2 any attachments that you are enclosing to alert the permitting authority. Note that not all applicants are required to provide attachments.

Column 1	Column 2
☑ Section 1: Activities Requiring an NPDES Permit	☐ w/ attachments
☑ Section 2: Name, Mailing Address, and Location	☐ w/ attachments
☑ Section 3: SIC Codes	☐ w/ attachments
☑ Section 4: Operator Information	☐ w/ attachments
☑ Section 5: Indian Land	☐ w/ attachments
☑ Section 6: Existing Environmental Permits	☐ w/ attachments
☑ Section 7: Map	☑ w/ topographic map ☐ w/ additional attachments
☑ Section 8: Nature of Business	☐ w/ attachments
☑ Section 9: Cooling Water Intake Structures	☐ w/ attachments
☑ Section 10: Variance Requests	☐ w/ attachments
☑ Section 11: Checklist and Certification Statement	☐ w/ attachments

11.2 Certification Statement

I certify under penalty of law that this document and all attachments were prepared under my direction or supervision in accordance with a system designed to assure that qualified personnel properly gather and evaluate the information submitted. Based on my inquiry of the person or persons who manage the system, or those persons directly responsible for gathering the information, the information submitted is, to the best of my knowledge and belief, true, accurate, and complete. I am aware that there are significant penalties for submitting false information, including the possibility of fine and imprisonment for knowing violations.

Name (print or type first and last name)	Official title
Ronald N. Helton	VP of Operations Attorney-In-Fact
Signature	**Date signed**
Ronald N Helton	12-6-2019

DEC 0 6 2019

EPA Identification Number	NPDES Permit Number	Facility Name
	TN0069337	Double Mountain Mine

Form Approved 03/05/19
OMB No. 2040-0004

Form 2C NPDES

EPA

U.S. Environmental Protection Agency
Application for NPDES Permit to Discharge Wastewater

EXISTING MANUFACTURING, COMMERCIAL, MINING, AND SILVICULTURE OPERATIONS

SECTION 1. OUTFALL LOCATION (40 CFR 122.21(g)(1))

Outfall Location

1.1 Provide information on each of the facility's outfalls in the table below.

Outfall Number	Receiving Water Name	Latitude	Longitude
001	Spruce Lick Branch	36° 31′ 36″ N	83° 51′ 20″ W
002	UN Trib to Spruce Lick Br.	36° 31′ 22″ N	83° 51′ 27″ W
		° ′ ″	° ′ ″

SECTION 2. LINE DRAWING (40 CFR 122.21(g)(2))

Line Drawing

2.1 Have you attached a line drawing to this application that shows the water flow through your facility with a water balance? (See instructions for drawing requirements. See Exhibit 2C–1 at end of instructions for example.)

☑ Yes ☐ No

SECTION 3. AVERAGE FLOWS AND TREATMENT (40 CFR 122.21(g)(3))

Average Flows and Treatment

3.1 For each outfall identified under Item 1.1, provide average flow and treatment information. Add additional sheets if necessary.

****Outfall Number**** 001

Operations Contributing to Flow

Operation	Average Flow
Process Waste Water	mgd
Surface Water Runoff	Varies mgd
Underground Gravity Discharge	0.03 mgd
	mgd

Treatment Units

Description (include size, flow rate through each treatment unit, retention time, etc.)	Code from Table 2C-1	Final Disposal of Solid or Liquid Wastes Other Than by Discharge
Sediment Pond, ~0.75 ac-ft	1-F, 1-G, 1-U, 2-B, 2-C	Upland area for sediment
~1/2 day retention time	2-K, 4-A	

DEC 0 6 2019

EPA Identification Number	NPDES Permit Number	Facility Name
	TN0069337	Double Mountain Mine

Form Approved 03/05/19
OMB No. 2040-0004

Average Flows and Treatment Continued

3.1 cont.

****Outfall Number**** 002

Operations Contributing to Flow

Operation	Average Flow
Process Waste Water	mgd
Surface Water Runoff	Varies mgd
	mgd
	mgd

Treatment Units

Description (include size, flow rate through each treatment unit, retention time, etc.)	Code from Table 2C-1	Final Disposal of Solid or Liquid Wastes Other Than by Discharge
Sediment Pond, ~5.5 ac-ft	1-F, 1-G, 1-U, 2-B, 2-C,	Upland area for sediment
~1/2 day retention time	2-K, 4-A	

****Outfall Number**** _____

Operations Contributing to Flow

Operation	Average Flow
	mgd
	mgd
	mgd
	mgd

Treatment Units

Description (include size, flow rate through each treatment unit, retention time, etc.)	Code from Table 2C-1	Final Disposal of Solid or Liquid Wastes Other Than by Discharge

System Users

3.2 Are you applying for an NPDES permit to operate a privately owned treatment works?

☐ Yes ☑ No ➔ SKIP to Section 4.

3.3 Have you attached a list that identifies each user of the treatment works?

☐ Yes ☐ No

DEC 0 6 2019

EPA Identification Number	NPDES Permit Number	Facility Name
	TN0069337	Double Mountain Mine

Form Approved 03/05/19
OMB No. 2040-0004

SECTION 4. INTERMITTENT FLOWS (40 CFR 122.21(g)(4))

Intermittent Flows

4.1 Except for storm runoff, leaks, or spills, are any discharges described in Sections 1 and 3 intermittent or seasonal?

☐ Yes ☑ No ➔ SKIP to Section 5.

4.2 Provide information on intermittent or seasonal flows for each applicable outfall. Attach additional pages, if necessary.

Outfall Number	Operation (list)	Frequency		Flow Rate		Duration
		Average Days/Week	Average Months/Year	Long-Term Average	Maximum Daily	
		days/week	months/year	mgd	mgd	days
		days/week	months/year	mgd	mgd	days
		days/week	months/year	mgd	mgd	days
		days/week	months/year	mgd	mgd	days
		days/week	months/year	mgd	mgd	days
		days/week	months/year	mgd	mgd	days
		days/week	months/year	mgd	mgd	days
		days/week	months/year	mgd	mgd	days
		days/week	months/year	mgd	mgd	days

SECTION 5. PRODUCTION (40 CFR 122.21(g)(5))

Applicable ELGs

5.1 Do any effluent limitation guidelines (ELGs) promulgated by EPA under Section 304 of the CWA apply to your facility?

☑ Yes ☐ No ➔ SKIP to Section 6.

5.2 Provide the following information on applicable ELGs.

ELG Category	ELG Subcategory	Regulatory Citation

Production-Based Limitations

5.3 Are any of the applicable ELGs expressed in terms of production (or other measure of operation)?

☐ Yes ☑ No ➔ SKIP to Section 6.

5.4 Provide an actual measure of daily production expressed in terms and units of applicable ELGs.

Outfall Number	Operation, Product, or Material	Quantity per Day	Unit of Measure

DEC 0 6 2019

EPA Identification Number	NPDES Permit Number	Facility Name
	TN0069337	Double Mountain Mine

Form Approved 03/05/19
OMB No. 2040-0004

SECTION 6. IMPROVEMENTS (40 CFR 122.21(g)(6))

Upgrades and Improvements

6.1 Are you presently required by any federal, state, or local authority to meet an implementation schedule for constructing, upgrading, or operating wastewater treatment equipment or practices or any other environmental programs that could affect the discharges described in this application?

☐ Yes ☑ No ➔ SKIP to Item 6.3.

6.2 Briefly identify each applicable project in the table below.

Brief Identification and Description of Project	Affected Outfalls (list outfall number)	Source(s) of Discharge	Final Compliance Dates	
			Required	Projected

6.3 Have you attached sheets describing any additional water pollution control programs (or other environmental projects that may affect your discharges) that you now have underway or planned? *(optional item)*

☐ Yes ☐ No ☑ Not applicable

SECTION 7. EFFLUENT AND INTAKE CHARACTERISTICS (40 CFR 122.21(g)(7))

Effluent and Intake Characteristics

See the instructions to determine the pollutants and parameters you are required to monitor and, in turn, the tables you must complete. Not all applicants need to complete each table.

Table A. Conventional and Non-Conventional Pollutants

7.1 Are you requesting a waiver from your NPDES permitting authority for one or more of the Table A pollutants for any of your outfalls?

☑ Yes ☐ No ➔ SKIP to Item 7.3.

7.2 If yes, indicate the applicable outfalls below. Attach waiver request and other required information to the application.

Outfall Number 001 Outfall Number 002 Outfall Number _____

7.3 Have you completed monitoring for all Table A pollutants at each of your outfalls for which a waiver has not been requested and attached the results to this application package?

☐ Yes ☐ No; a waiver has been requested from my NPDES permitting authority for all pollutants at all outfalls.

Table B. Toxic Metals, Cyanide, Total Phenols, and Organic Toxic Pollutants

7.4 Do any of the facility's processes that contribute wastewater fall into one or more of the primary industry categories listed in Exhibit 2C-3? (See end of instructions for exhibit.)

☐ Yes ☑ No ➔ SKIP to Item 7.8.

7.5 Have you checked "Testing Required" for all toxic metals, cyanide, and total phenols in Section 1 of Table B?

☐ Yes ☐ No

7.6 List the applicable primary industry categories and check the boxes indicating the required GC/MS fraction(s) identified in Exhibit 2C-3.

Primary Industry Category	Required GC/MS Fraction(s) (Check applicable boxes.)			
	☐ Volatile	☐ Acid	☐ Base/Neutral	☐ Pesticide
	☐ Volatile	☐ Acid	☐ Base/Neutral	☐ Pesticide
	☐ Volatile	☐ Acid	☐ Base/Neutral	☐ Pesticide

DEC 0 6 2019

EPA Identification Number	NPDES Permit Number	Facility Name
	TN0069337	Double Mountain Mine

Form Approved 03/05/19
OMB No. 2040-0004

Effluent and Intake Characteristics Continued

7.7	Have you checked "Testing Required" for all required pollutants in Sections 2 through 5 of Table B for each of the GC/MS fractions checked in Item 7.6? ☐ Yes ☐ No
7.8	Have you checked "Believed Present" or "Believed Absent" for all pollutants listed in Sections 1 through 5 of Table B where testing is not required? ☐ Yes ☐ No
7.9	Have you provided (1) quantitative data for those Section 1, Table B, pollutants for which you have indicated testing is required or (2) quantitative data or other required information for those Section 1, Table B, pollutants that you have indicated are "Believed Present" in your discharge? ☐ Yes ☐ No
7.10	Does the applicant qualify for a small business exemption under the criteria specified in the instructions? ☐ Yes ➔ Note that you qualify at the top of Table B, then SKIP to Item 7.12. ☐ No
7.11	Have you provided (1) quantitative data for those Sections 2 through 5, Table B, pollutants for which you have determined testing is required or (2) quantitative data or an explanation for those Sections 2 through 5, Table B, pollutants you have indicated are "Believed Present" in your discharge? ☐ Yes ☐ No
Table C. Certain Conventional and Non-Conventional Pollutants	
7.12	Have you indicated whether pollutants are "Believed Present" or "Believed Absent" for all pollutants listed on Table C for all outfalls? ☐ Yes ☐ No
7.13	Have you completed Table C by providing (1) quantitative data for those pollutants that are limited either directly or indirectly in an ELG and/or (2) quantitative data or an explanation for those pollutants for which you have indicated "Believed Present"? ☐ Yes ☐ No
Table D. Certain Hazardous Substances and Asbestos	
7.14	Have you indicated whether pollutants are "Believed Present" or "Believed Absent" for all pollutants listed in Table D for all outfalls? ☐ Yes ☐ No
7.15	Have you completed Table D by (1) describing the reasons the applicable pollutants are expected to be discharged and (2) by providing quantitative data, if available? ☐ Yes ☐ No
Table E. 2,3,7,8-Tetrachlorodibenzo-p-Dioxin (2,3,7,8-TCDD)	
7.16	Does the facility use or manufacture one or more of the 2,3,7,8-TCDD congeners listed in the instructions, or do you know or have reason to believe that TCDD is or may be present in the effluent? ☐ Yes ➔ Complete Table E. ☑ No ➔ SKIP to Section 8.
7.17	Have you completed Table E by reporting *qualitative* data for TCDD? ☐ Yes ☐ No

SECTION 8. USED OR MANUFACTURED TOXICS (40 CFR 122.21(g)(9))

Used or Manufactured Toxics

8.1	Is any pollutant listed in Table B a substance or a component of a substance used or manufactured at your facility as an intermediate or final product or byproduct? ☐ Yes ☑ No ➔ SKIP to Section 9.		
8.2	List the pollutants below.		
	1.	4.	7.
	2.	5.	8.
	3.	6.	9.

DEC 0 6 2019

EPA Identification Number	NPDES Permit Number	Facility Name
	TN0069337	Double Mountain Mine

Form Approved 03/05/19
OMB No. 2040-0004

SECTION 9. BIOLOGICAL TOXICITY TESTS (40 CFR 122.21(g)(11))

Biological Toxicity Tests

9.1 Do you have any knowledge or reason to believe that any biological test for acute or chronic toxicity has been made within the last three years on (1) any of your discharges or (2) on a receiving water in relation to your discharge?

☐ Yes ☑ No ➔ SKIP to Section 10.

9.2 Identify the tests and their purposes below.

Test(s)	Purpose of Test(s)	Submitted to NPDES Permitting Authority?	Date Submitted
		☐ Yes ☐ No	
		☐ Yes ☐ No	
		☐ Yes ☐ No	

SECTION 10. CONTRACT ANALYSES (40 CFR 122.21(g)(12))

Contract Analyses

10.1 Were any of the analyses reported in Section 7 performed by a contract laboratory or consulting firm?

☑ Yes ☐ No ➔ SKIP to Section 11.

10.2 Provide information for each contract laboratory or consulting firm below.

	Laboratory Number 1	Laboratory Number 2	Laboratory Number 3
Name of laboratory/firm	Standard Laboratories, Inc.		
Laboratory address	1138 McGhee Lane, Ste 2 Jacksboro, TN 37757		
Phone number	(423) 562-1934		
Pollutant(s) analyzed	See attached		

SECTION 11. ADDITIONAL INFORMATION (40 CFR 122.21(g)(13))

Additional Information

11.1 Has the NPDES permitting authority requested additional information?

☐ Yes ☑ No ➔ SKIP to Section 12.

11.2 List the information requested and attach it to this application.

1.	4.
2.	5.
3.	6.

EPA Identification Number	NPDES Permit Number	Facility Name
	TN0069337	Double Mountain Mine

Form Approved 03/05/19
OMB No. 2040-0004

SECTION 12. CHECKLIST AND CERTIFICATION STATEMENT (40 CFR 122.22(a) and (d))

Checklist and Certification Statement

12.1 In Column 1 below, mark the sections of Form 2C that you have completed and are submitting with your application. For each section, specify in Column 2 any attachments that you are enclosing to alert the permitting authority. Note that not all applicants are required to complete all sections or provide attachments.

Column 1	Column 2	
☑ Section 1: Outfall Location	☑ w/ attachments	
☑ Section 2: Line Drawing	☑ w/ line drawing	☐ w/ additional attachments
☑ Section 3: Average Flows and Treatment	☐ w/ attachments	☐ w/ list of each user of privately owned treatment works
☑ Section 4: Intermittent Flows	☐ w/ attachments	
☑ Section 5: Production	☐ w/ attachments	
☑ Section 6: Improvements	☐ w/ attachments	☐ w/ optional additional sheets describing any additional pollution control plans
☑ Section 7: Effluent and Intake Characteristics	☑ w/ request for a waiver and supporting information ☐ w/ small business exemption request ☑ w/ Table A ☑ w/ Table C ☑ w/ Table E	☐ w/ explanation for identical outfalls ☐ w/ other attachments ☑ w/ Table B ☑ w/ Table D ☑ w/ analytical results as an attachment
☑ Section 8: Used or Manufactured Toxics	☐ w/ attachments	
☑ Section 9: Biological Toxicity Tests	☐ w/ attachments	
☑ Section 10: Contract Analyses	☑ w/ attachments	
☑ Section 11: Additional Information	☐ w/ attachments	
☑ Section 12: Checklist and Certification Statement	☐ w/ attachments	

12.2 **Certification Statement**

I certify under penalty of law that this document and all attachments were prepared under my direction or supervision in accordance with a system designed to assure that qualified personnel properly gather and evaluate the information submitted. Based on my inquiry of the person or persons who manage the system, or those persons directly responsible for gathering the information, the information submitted is, to the best of my knowledge and belief, true, accurate, and complete. I am aware that there are significant penalties for submitting false information, including the possibility of fine and imprisonment for knowing violations.

Name (print or type first and last name)	Official title
Ronald N. Helton	Attorney-in-Fact
Signature: Ronald N Helton	Date signed: 3-5-2020

EPA Identification Number	NPDES Permit Number	Facility Name
	TN0069337	Double Mountain Mine

Form Approved 03/05/19
OMB No. 2040-0004

SECTION 4. INTERMITTENT FLOWS (40 CFR 122.21(g)(4))

Intermittent Flows

4.1 Except for storm runoff, leaks, or spills, are any discharges described in Sections 1 and 3 intermittent or seasonal?

☐ Yes ☑ No ➔ SKIP to Section 5.

4.2 Provide information on intermittent or seasonal flows for each applicable outfall. Attach additional pages, if necessary.

Outfall Number	Operation (list)	Frequency		Flow Rate		Duration
		Average Days/Week	Average Months/Year	Long-Term Average	Maximum Daily	
		days/week	months/year	mgd	mgd	days
		days/week	months/year	mgd	mgd	days
		days/week	months/year	mgd	mgd	days
		days/week	months/year	mgd	mgd	days
		days/week	months/year	mgd	mgd	days
		days/week	months/year	mgd	mgd	days
		days/week	months/year	mgd	mgd	days
		days/week	months/year	mgd	mgd	days
		days/week	months/year	mgd	mgd	days

SECTION 5. PRODUCTION (40 CFR 122.21(g)(5))

Applicable ELGs

5.1 Do any effluent limitation guidelines (ELGs) promulgated by EPA under Section 304 of the CWA apply to your facility?

☐ Yes ☑ No ➔ SKIP to Section 6.

5.2 Provide the following information on applicable ELGs.

ELG Category	ELG Subcategory	Regulatory Citation

Production-Based Limitations

5.3 Are any of the applicable ELGs expressed in terms of production (or other measure of operation)?

☐ Yes ☑ No ➔ SKIP to Section 6.

5.4 Provide an actual measure of daily production expressed in terms and units of applicable ELGs.

Outfall Number	Operation, Product, or Material	Quantity per Day	Unit of Measure

EPA Identification Number	NPDES Permit Number	Facility Name
	TN0069337	Double Mountain Mine

Form Approved 03/05/19
OMB No. 2040-0004

SECTION 6. IMPROVEMENTS (40 CFR 122.21(g)(6))

Upgrades and Improvements

6.1 Are you presently required by any federal, state, or local authority to meet an implementation schedule for constructing, upgrading, or operating wastewater treatment equipment or practices or any other environmental programs that could affect the discharges described in this application?

☐ Yes ☑ No ➔ SKIP to Item 6.3.

6.2 Briefly identify each applicable project in the table below.

Brief Identification and Description of Project	Affected Outfalls (list outfall number)	Source(s) of Discharge	Final Compliance Dates	
			Required	Projected

6.3 Have you attached sheets describing any additional water pollution control programs (or other environmental projects that may affect your discharges) that you now have underway or planned? *(optional item)*

☐ Yes ☐ No ☑ Not applicable

SECTION 7. EFFLUENT AND INTAKE CHARACTERISTICS (40 CFR 122.21(g)(7))

Effluent and Intake Characteristics

See the instructions to determine the pollutants and parameters you are required to monitor and, in turn, the tables you must complete. Not all applicants need to complete each table.

Table A. Conventional and Non-Conventional Pollutants

7.1 Are you requesting a waiver from your NPDES permitting authority for one or more of the Table A pollutants for any of your outfalls?

☑ Yes ☐ No ➔ SKIP to Item 7.3.

7.2 If yes, indicate the applicable outfalls below. Attach waiver request and other required information to the application.

Outfall Number 001 Outfall Number 002 Outfall Number _____

7.3 Have you completed monitoring for all Table A pollutants at each of your outfalls for which a waiver has not been requested and attached the results to this application package?

☑ Yes ☐ No; a waiver has been requested from my NPDES permitting authority for all pollutants at all outfalls.

Table B. Toxic Metals, Cyanide, Total Phenols, and Organic Toxic Pollutants

7.4 Do any of the facility's processes that contribute wastewater fall into one or more of the primary industry categories listed in Exhibit 2C-3? (See end of instructions for exhibit.)

☐ Yes ☑ No ➔ SKIP to Item 7.8.

7.5 Have you checked "Testing Required" for all toxic metals, cyanide, and total phenols in Section 1 of Table B?

☐ Yes ☐ No

7.6 List the applicable primary industry categories and check the boxes indicating the required GC/MS fraction(s) identified in Exhibit 2C-3.

Primary Industry Category	Required GC/MS Fraction(s) (Check applicable boxes.)
	☐ Volatile ☐ Acid ☐ Base/Neutral ☐ Pesticide
	☐ Volatile ☐ Acid ☐ Base/Neutral ☐ Pesticide
	☐ Volatile ☐ Acid ☐ Base/Neutral ☐ Pesticide

Effluent and Intake Characteristics Continued

7.7	Have you checked "Testing Required" for all required pollutants in Sections 2 through 5 of Table B for each of the GC/MS fractions checked in Item 7.6? ☐ Yes ☑ No
7.8	Have you checked "Believed Present" or "Believed Absent" for all pollutants listed in Sections 1 through 5 of Table B where testing is not required? ☑ Yes ☐ No
7.9	Have you provided (1) quantitative data for those Section 1, Table B, pollutants for which you have indicated testing is required or (2) quantitative data or other required information for those Section 1, Table B, pollutants that you have indicated are "Believed Present" in your discharge? ☑ Yes ☐ No
7.10	Does the applicant qualify for a small business exemption under the criteria specified in the instructions? ☐ Yes ➔ Note that you qualify at the top of Table B, then SKIP to Item 7.12. ☑ No
7.11	Have you provided (1) quantitative data for those Sections 2 through 5, Table B, pollutants for which you have determined testing is required or (2) quantitative data or an explanation for those Sections 2 through 5, Table B, pollutants you have indicated are "Believed Present" in your discharge? ☐ Yes ☑ No
Table C. Certain Conventional and Non-Conventional Pollutants	
7.12	Have you indicated whether pollutants are "Believed Present" or "Believed Absent" for all pollutants listed on Table C for all outfalls? ☑ Yes ☐ No
7.13	Have you completed Table C by providing (1) quantitative data for those pollutants that are limited either directly or indirectly in an ELG and/or (2) quantitative data or an explanation for those pollutants for which you have indicated "Believed Present"? ☑ Yes ☐ No
Table D. Certain Hazardous Substances and Asbestos	
7.14	Have you indicated whether pollutants are "Believed Present" or "Believed Absent" for all pollutants listed in Table D for all outfalls? ☑ Yes ☐ No
7.15	Have you completed Table D by (1) describing the reasons the applicable pollutants are expected to be discharged and (2) by providing quantitative data, if available? ☐ Yes ☑ No
Table E. 2,3,7,8-Tetrachlorodibenzo-p-Dioxin (2,3,7,8-TCDD)	
7.16	Does the facility use or manufacture one or more of the 2,3,7,8-TCDD congeners listed in the instructions, or do you know or have reason to believe that TCDD is or may be present in the effluent? ☐ Yes ➔ Complete Table E. ☑ No ➔ SKIP to Section 8.
7.17	Have you completed Table E by reporting *qualitative* data for TCDD? ☐ Yes ☐ No

SECTION 8. USED OR MANUFACTURED TOXICS (40 CFR 122.21(g)(9))

Used or Manufactured Toxics

8.1	Is any pollutant listed in Table B a substance or a component of a substance used or manufactured at your facility as an intermediate or final product or byproduct? ☐ Yes ☑ No ➔ SKIP to Section 9.		
8.2	List the pollutants below.		
	1.	4.	7.
	2.	5.	8.
	3.	6.	9.

EPA Identification Number	NPDES Permit Number	Facility Name
	TN0069337	Double Mountain Mine

Form Approved 03/05/19
OMB No. 2040-0004

SECTION 9. BIOLOGICAL TOXICITY TESTS (40 CFR 122.21(g)(11))

Biological Toxicity Tests

9.1 Do you have any knowledge or reason to believe that any biological test for acute or chronic toxicity has been made within the last three years on (1) any of your discharges or (2) on a receiving water in relation to your discharge?

☐ Yes ☑ No ➔ SKIP to Section 10.

9.2 Identify the tests and their purposes below.

Test(s)	Purpose of Test(s)	Submitted to NPDES Permitting Authority?	Date Submitted
		☐ Yes ☐ No	
		☐ Yes ☐ No	
		☐ Yes ☐ No	

SECTION 10. CONTRACT ANALYSES (40 CFR 122.21(g)(12))

Contract Analyses

10.1 Were any of the analyses reported in Section 7 performed by a contract laboratory or consulting firm?

☑ Yes ☐ No ➔ SKIP to Section 11.

10.2 Provide information for each contract laboratory or consulting firm below.

	Laboratory Number 1	Laboratory Number 2	Laboratory Number 3
Name of laboratory/firm	Standard Laboratories, Inc.		
Laboratory address	1138 McGhee Lane, Ste 2 Jacksboro, TN 37757		
Phone number	(423) 562-1934		
Pollutant(s) analyzed	See attached		

SECTION 11. ADDITIONAL INFORMATION (40 CFR 122.21(g)(13))

Additional Information

11.1 Has the NPDES permitting authority requested additional information?

☐ Yes ☑ No ➔ SKIP to Section 12.

11.2 List the information requested and attach it to this application.

1.	4.
2.	5.
3.	6.

EPA Identification Number	NPDES Permit Number	Facility Name
	TN0069337	Double Mountain Mine

Form Approved 03/05/19
OMB No. 2040-0004

SECTION 12. CHECKLIST AND CERTIFICATION STATEMENT (40 CFR 122.22(a) and (d))

Checklist and Certification Statement

12.1 In Column 1 below, mark the sections of Form 2C that you have completed and are submitting with your application. For each section, specify in Column 2 any attachments that you are enclosing to alert the permitting authority. Note that not all applicants are required to complete all sections or provide attachments.

Column 1	Column 2	
☑ Section 1: Outfall Location	☑ w/ attachments	
☑ Section 2: Line Drawing	☑ w/ line drawing	☐ w/ additional attachments
☑ Section 3: Average Flows and Treatment	☐ w/ attachments	☐ w/ list of each user of privately owned treatment works
☑ Section 4: Intermittent Flows	☐ w/ attachments	
☑ Section 5: Production	☐ w/ attachments	
☑ Section 6: Improvements	☐ w/ attachments	☐ w/ optional additional sheets describing any additional pollution control plans
☑ Section 7: Effluent and Intake Characteristics	☑ w/ request for a waiver and supporting information ☐ w/ small business exemption request ☑ w/ Table A ☑ w/ Table C ☑ w/ Table E	☐ w/ explanation for identical outfalls ☐ w/ other attachments ☑ w/ Table B ☑ w/ Table D ☑ w/ analytical results as an attachment
☑ Section 8: Used or Manufactured Toxics	☐ w/ attachments	
☑ Section 9: Biological Toxicity Tests	☐ w/ attachments	
☑ Section 10: Contract Analyses	☑ w/ attachments	
☑ Section 11: Additional Information	☐ w/ attachments	
☑ Section 12: Checklist and Certification Statement	☐ w/ attachments	

12.2 **Certification Statement**

I certify under penalty of law that this document and all attachments were prepared under my direction or supervision in accordance with a system designed to assure that qualified personnel properly gather and evaluate the information submitted. Based on my inquiry of the person or persons who manage the system, or those persons directly responsible for gathering the information, the information submitted is, to the best of my knowledge and belief, true, accurate, and complete. I am aware that there are significant penalties for submitting false information, including the possibility of fine and imprisonment for knowing violations.

Name (print or type first and last name)	Official title
Ronald N. Helton	Attorney-in-Fact
Signature	Date signed

EPA Identification Number	NPDES Permit Number	Facility Name	Outfall Number
	TN0069337	Double Mountain Mine	001

Form Approved 03/05/19
OMB No. 2040-0004

TABLE A. CONVENTIONAL AND NON CONVENTIONAL POLLUTANTS (40 CFR 122.21(g)(7)(iii))[1]

	Pollutant	Waiver Requested (if applicable)	Units (specify)		Effluent: Maximum Daily Discharge (required)	Effluent: Maximum Monthly Discharge (if available)	Effluent: Long-Term Average Daily Discharge (if available)	Effluent: Number of Analyses	Intake (Optional): Long-Term Average Value	Intake (Optional): Number of Analyses
☑	Check here if you have applied to your NPDES permitting authority for a waiver for *all* of the pollutants listed on this table for the noted outfall.									
1.	Biochemical oxygen demand (BOD_5)	☑	Concentration							
			Mass							
2.	Chemical oxygen demand (COD)	☑	Concentration							
			Mass							
3.	Total organic carbon (TOC)	☑	Concentration							
			Mass							
4.	Total suspended solids (TSS)	☐	Concentration	mg/l						
			Mass							
5.	Ammonia (as N)	☑	Concentration							
			Mass							
6.	Flow	☐	Rate	gpm						
7.	Temperature (winter)	☑	°C	°C						
	Temperature (summer)	☑	°C	°C						
8.	pH (minimum)	☐	Standard units	s.u.						
	pH (maximum)	☐	Standard units	s.u.						

[1] Sampling shall be conducted according to sufficiently sensitive test procedures (i.e., methods) approved under 40 CFR 136 for the analysis of pollutants or pollutant parameters or required under 40 CFR chapter I, subchapter N or O. See instructions and 40 CFR 122.21(e)(3).

EPA Identification Number	NPDES Permit Number	Facility Name	Outfall Number
	TN0069337	Double Mountain Mine	001

Form Approved 03/05/19
OMB No. 2040-0004

TABLE B. TOXIC METALS, CYANIDE, TOTAL PHENOLS, AND ORGANIC TOXIC POLLUTANTS (40 CFR 122.21(g)(7)(v))[1]

	Pollutant/Parameter (and CAS Number, if available)	Testing Required	Presence or Absence (check one)		Units (specify)		Effluent				Intake (optional)	
			Believed Present	Believed Absent			Maximum Daily Discharge (required)	Maximum Monthly Discharge (if available)	Long-Term Average Daily Discharge (if available)	Number of Analyses	Long-Term Average Value	Number of Analyses
☐	Check here if you qualify as a small business per the instructions to Form 2C and, therefore, do not need to submit quantitative data for any of the organic toxic pollutants in Sections 2 through 5 of this table. Note, however, that you must still indicate in the appropriate column of this table if you believe any of the pollutants listed are present in your discharge.											
Section 1. Toxic Metals, Cyanide, and Total Phenols												
1.1	Antimony, total (7440-36-0)	☑	☐	☐	Concentration	mg/l				1		
					Mass							
1.2	Arsenic, total (7440-38-2)	☑	☐	☐	Concentration	mg/l				1		
					Mass							
1.3	Beryllium, total (7440-41-7)	☑	☐	☐	Concentration	mg/l				1		
					Mass							
1.4	Cadmium, total (7440-43-9)	☑	☐	☐	Concentration	mg/l				1		
					Mass							
1.5	Chromium, total (7440-47-3)	☑	☐	☐	Concentration	mg/l				1		
					Mass							
1.6	Copper, total (7440-50-8)	☑	☐	☐	Concentration	mg/l				1		
					Mass							
1.7	Lead, total (7439-92-1)	☑	☐	☐	Concentration	mg/l				1		
					Mass							
1.8	Mercury, total (7439-97-6)	☑	☐	☐	Concentration	mg/l				1		
					Mass							
1.9	Nickel, total (7440-02-0)	☑	☐	☐	Concentration	mg/l				1		
					Mass							
1.10	Selenium, total (7782-49-2)	☑	☐	☐	Concentration	mg/l				1		
					Mass							
1.11	Silver, total (7440-22-4)	☑	☐	☐	Concentration	mg/l				1		
					Mass							

EPA Identification Number	NPDES Permit Number	Facility Name	Outfall Number
	TN0069337	Double Mountain Mine	001

Form Approved 03/05/19
OMB No. 2040-0004

TABLE B. TOXIC METALS, CYANIDE, TOTAL PHENOLS, AND ORGANIC TOXIC POLLUTANTS (40 CFR 122.21(g)(7)(v))[1]

	Pollutant/Parameter (and CAS Number, if available)	Testing Required	Presence or Absence (check one)		Units (specify)		Effluent				Intake (optional)	
			Believed Present	Believed Absent			Maximum Daily Discharge (required)	Maximum Monthly Discharge (if available)	Long-Term Average Daily Discharge (if available)	Number of Analyses	Long-Term Average Value	Number of Analyses
1.12	Thallium, total (7440-28-0)	☑	☐	☐	Concentration	mg/l				1		
					Mass							
1.13	Zinc, total (7440-66-6)	☑	☐	☐	Concentration	mg/l				1		
					Mass							
1.14	Cyanide, total (57-12-5)	☑	☐	☐	Concentration	mg/l				1		
					Mass							
1.15	Phenols, total	☑	☐	☐	Concentration	mg/l				1		
					Mass							
Section 2. Organic Toxic Pollutants (GC/MS Fraction—Volatile Compounds)												
2.1	Acrolein (107-02-8)	☐	☐	☑	Concentration							
					Mass							
2.2	Acrylonitrile (107-13-1)	☐	☐	☑	Concentration							
					Mass							
2.3	Benzene (71-43-2)	☐	☐	☑	Concentration							
					Mass							
2.4	Bromoform (75-25-2)	☐	☐	☑	Concentration							
					Mass							
2.5	Carbon tetrachloride (56-23-5)	☐	☐	☑	Concentration							
					Mass							
2.6	Chlorobenzene (108-90-7)	☐	☐	☑	Concentration							
					Mass							
2.7	Chlorodibromomethane (124-48-1)	☐	☐	☑	Concentration							
					Mass							
2.8	Chloroethane (75-00-3)	☐	☐	☑	Concentration							
					Mass							

EPA Identification Number	NPDES Permit Number	Facility Name	Outfall Number
	TN0069337	Double Mountain Mine	001

Form Approved 03/05/19
OMB No. 2040-0004

TABLE B. TOXIC METALS, CYANIDE, TOTAL PHENOLS, AND ORGANIC TOXIC POLLUTANTS (40 CFR 122.21(g)(7)(v))[1]

	Pollutant/Parameter (and CAS Number, if available)	Testing Required	Presence or Absence (check one)		Units (specify)		Effluent				Intake (optional)	
			Believed Present	Believed Absent			Maximum Daily Discharge (required)	Maximum Monthly Discharge (if available)	Long-Term Average Daily Discharge (if available)	Number of Analyses	Long-Term Average Value	Number of Analyses
2.9	2-chloroethylvinyl ether (110-75-8)	☐	☐	☑	Concentration							
					Mass							
2.10	Chloroform (67-66-3)	☐	☐	☑	Concentration							
					Mass							
2.11	Dichlorobromomethane (75-27-4)	☐	☐	☑	Concentration							
					Mass							
2.12	1,1-dichloroethane (75-34-3)	☐	☐	☑	Concentration							
					Mass							
2.13	1,2-dichloroethane (107-06-2)	☐	☐	☑	Concentration							
					Mass							
2.14	1,1-dichloroethylene (75-35-4)	☐	☐	☑	Concentration							
					Mass							
2.15	1,2-dichloropropane (78-87-5)	☐	☐	☑	Concentration							
					Mass							
2.16	1,3-dichloropropylene (542-75-6)	☐	☐	☑	Concentration							
					Mass							
2.17	Ethylbenzene (100-41-4)	☐	☐	☑	Concentration							
					Mass							
2.18	Methyl bromide (74-83-9)	☐	☐	☑	Concentration							
					Mass							
2.19	Methyl chloride (74-87-3)	☐	☐	☑	Concentration							
					Mass							
2.20	Methylene chloride (75-09-2)	☐	☐	☑	Concentration							
					Mass							
2.21	1,1,2,2- tetrachloroethane (79-34-5)	☐	☐	☑	Concentration							
					Mass							

EPA Identification Number	NPDES Permit Number	Facility Name	Outfall Number
	TN0069337	Double Mountain Mine	001

Form Approved 03/05/19
OMB No. 2040-0004

TABLE B. TOXIC METALS, CYANIDE, TOTAL PHENOLS, AND ORGANIC TOXIC POLLUTANTS (40 CFR 122.21(g)(7)(v))[1]

	Pollutant/Parameter (and CAS Number, if available)	Testing Required	Presence or Absence (check one)		Units (specify)		Effluent				Intake (optional)	
			Believed Present	Believed Absent			Maximum Daily Discharge (required)	Maximum Monthly Discharge (if available)	Long-Term Average Daily Discharge (if available)	Number of Analyses	Long-Term Average Value	Number of Analyses
2.22	Tetrachloroethylene (127-18-4)	☐	☐	☑	Concentration							
					Mass							
2.23	Toluene (108-88-3)	☐	☐	☑	Concentration							
					Mass							
2.24	1,2-trans-dichloroethylene (156-60-5)	☐	☐	☑	Concentration							
					Mass							
2.25	1,1,1-trichloroethane (71-55-6)	☐	☐	☑	Concentration							
					Mass							
2.26	1,1,2-trichloroethane (79-00-5)	☐	☐	☑	Concentration							
					Mass							
2.27	Trichloroethylene (79-01-6)	☐	☐	☑	Concentration							
					Mass							
2.28	Vinyl chloride (75-01-4)	☐	☐	☑	Concentration							
					Mass							
Section 3. Organic Toxic Pollutants (GC/MS Fraction—Acid Compounds)												
3.1	2-chlorophenol (95-57-8)	☐	☐	☑	Concentration							
					Mass							
3.2	2,4-dichlorophenol (120-83-2)	☐	☐	☑	Concentration							
					Mass							
3.3	2,4-dimethylphenol (105-67-9)	☐	☐	☑	Concentration							
					Mass							
3.4	4,6-dinitro-o-cresol (534-52-1)	☐	☐	☑	Concentration							
					Mass							
3.5	2,4-dinitrophenol (51-28-5)	☐	☐	☑	Concentration							
					Mass							

EPA Identification Number	NPDES Permit Number	Facility Name	Outfall Number
	TN0069337	Double Mountain Mine	001

Form Approved 03/05/19
OMB No. 2040-0004

TABLE B. TOXIC METALS, CYANIDE, TOTAL PHENOLS, AND ORGANIC TOXIC POLLUTANTS (40 CFR 122.21(g)(7)(v))[1]

	Pollutant/Parameter (and CAS Number, if available)	Testing Required	Presence or Absence (check one)		Units (specify)		Effluent				Intake (optional)	
			Believed Present	Believed Absent			Maximum Daily Discharge (required)	Maximum Monthly Discharge (if available)	Long-Term Average Daily Discharge (if available)	Number of Analyses	Long-Term Average Value	Number of Analyses
3.6	2-nitrophenol (88-75-5)	☐	☐	☑	Concentration							
					Mass							
3.7	4-nitrophenol (100-02-7)	☐	☐	☑	Concentration							
					Mass							
3.8	p-chloro-m-cresol (59-50-7)	☐	☐	☑	Concentration							
					Mass							
3.9	Pentachlorophenol (87-86-5)	☐	☐	☑	Concentration							
					Mass							
3.10	Phenol (108-95-2)	☐	☐	☑	Concentration							
					Mass							
3.11	2,4,6-trichlorophenol (88-05-2)	☐	☐	☑	Concentration							
					Mass							
Section 4. Organic Toxic Pollutants (GC/MS Fraction—Base /Neutral Compounds)												
4.1	Acenaphthene (83-32-9)	☐	☐	☑	Concentration							
					Mass							
4.2	Acenaphthylene (208-96-8)	☐	☐	☑	Concentration							
					Mass							
4.3	Anthracene (120-12-7)	☐	☐	☑	Concentration							
					Mass							
4.4	Benzidine (92-87-5)	☐	☐	☑	Concentration							
					Mass							
4.5	Benzo (a) anthracene (56-55-3)	☐	☐	☑	Concentration							
					Mass							
4.6	Benzo (a) pyrene (50-32-8)	☐	☐	☑	Concentration							
					Mass							

EPA Identification Number	NPDES Permit Number	Facility Name	Outfall Number
	TN0069337	Double Mountain Mine	001

Form Approved 03/05/19
OMB No. 2040-0004

TABLE B. TOXIC METALS, CYANIDE, TOTAL PHENOLS, AND ORGANIC TOXIC POLLUTANTS (40 CFR 122.21(g)(7)(v))[1]

	Pollutant/Parameter (and CAS Number, if available)	Testing Required	Presence or Absence (check one)		Units (specify)		Effluent				Intake (optional)	
			Believed Present	Believed Absent			Maximum Daily Discharge (required)	Maximum Monthly Discharge (if available)	Long-Term Average Daily Discharge (if available)	Number of Analyses	Long-Term Average Value	Number of Analyses
4.7	3,4-benzofluoranthene (205-99-2)	☐	☐	☑	Concentration							
					Mass							
4.8	Benzo (ghi) perylene (191-24-2)	☐	☐	☑	Concentration							
					Mass							
4.9	Benzo (k) fluoranthene (207-08-9)	☐	☐	☑	Concentration							
					Mass							
4.10	Bis (2-chloroethoxy) methane (111-91-1)	☐	☐	☑	Concentration							
					Mass							
4.11	Bis (2-chloroethyl) ether (111-44-4)	☐	☐	☑	Concentration							
					Mass							
4.12	Bis (2-chloroisopropyl) ether (102-80-1)	☐	☐	☑	Concentration							
					Mass							
4.13	Bis (2-ethylhexyl) phthalate (117-81-7)	☐	☐	☑	Concentration							
					Mass							
4.14	4-bromophenyl phenyl ether (101-55-3)	☐	☐	☑	Concentration							
					Mass							
4.15	Butyl benzyl phthalate (85-68-7)	☐	☐	☑	Concentration							
					Mass							
4.16	2-chloronaphthalene (91-58-7)	☐	☐	☑	Concentration							
					Mass							
4.17	4-chlorophenyl phenyl ether (7005-72-3)	☐	☐	☑	Concentration							
					Mass							
4.18	Chrysene (218-01-9)	☐	☐	☑	Concentration							
					Mass							
4.19	Dibenzo (a,h) anthracene (53-70-3)	☐	☐	☑	Concentration							
					Mass							

EPA Identification Number	NPDES Permit Number	Facility Name	Outfall Number
	TN0069337	Double Mountain Mine	001

Form Approved 03/05/19
OMB No. 2040-0004

TABLE B. TOXIC METALS, CYANIDE, TOTAL PHENOLS, AND ORGANIC TOXIC POLLUTANTS (40 CFR 122.21(g)(7)(v))[1]

	Pollutant/Parameter (and CAS Number, if available)	Testing Required	Presence or Absence (check one)		Units (specify)		Effluent				Intake (optional)	
			Believed Present	Believed Absent			Maximum Daily Discharge (required)	Maximum Monthly Discharge (if available)	Long-Term Average Daily Discharge (if available)	Number of Analyses	Long-Term Average Value	Number of Analyses
4.20	1,2-dichlorobenzene (95-50-1)	☐	☐	☑	Concentration							
					Mass							
4.21	1,3-dichlorobenzene (541-73-1)	☐	☐	☑	Concentration							
					Mass							
4.22	1,4-dichlorobenzene (106-46-7)	☐	☐	☑	Concentration							
					Mass							
4.23	3,3-dichlorobenzidine (91-94-1)	☐	☐	☑	Concentration							
					Mass							
4.24	Diethyl phthalate (84-66-2)	☐	☐	☑	Concentration							
					Mass							
4.25	Dimethyl phthalate (131-11-3)	☐	☐	☑	Concentration							
					Mass							
4.26	Di-n-butyl phthalate (84-74-2)	☐	☐	☑	Concentration							
					Mass							
4.27	2,4-dinitrotoluene (121-14-2)	☐	☐	☑	Concentration							
					Mass							
4.28	2,6-dinitrotoluene (606-20-2)	☐	☐	☑	Concentration							
					Mass							
4.29	Di-n-octyl phthalate (117-84-0)	☐	☐	☑	Concentration							
					Mass							
4.30	1,2-Diphenylhydrazine (as azobenzene) (122-66-7)	☐	☐	☑	Concentration							
					Mass							
4.31	Fluoranthene (206-44-0)	☐	☐	☑	Concentration							
					Mass							
4.32	Fluorene (86-73-7)	☐	☐	☑	Concentration							
					Mass							

EPA Identification Number	NPDES Permit Number	Facility Name	Outfall Number
	TN0069337	Double Mountain Mine	001

Form Approved 03/05/19
OMB No. 2040-0004

TABLE B. TOXIC METALS, CYANIDE, TOTAL PHENOLS, AND ORGANIC TOXIC POLLUTANTS (40 CFR 122.21(g)(7)(v))[1]

	Pollutant/Parameter (and CAS Number, if available)	Testing Required	Presence or Absence (check one)		Units (specify)		Effluent				Intake (optional)	
			Believed Present	Believed Absent			Maximum Daily Discharge (required)	Maximum Monthly Discharge (if available)	Long-Term Average Daily Discharge (if available)	Number of Analyses	Long-Term Average Value	Number of Analyses
4.33	Hexachlorobenzene (118-74-1)	☐	☐	☑	Concentration							
					Mass							
4.34	Hexachlorobutadiene (87-68-3)	☐	☐	☑	Concentration							
					Mass							
4.35	Hexachlorocyclopentadiene (77-47-4)	☐	☐	☑	Concentration							
					Mass							
4.36	Hexachloroethane (67-72-1)	☐	☐	☑	Concentration							
					Mass							
4.37	Indeno (1,2,3-cd) pyrene (193-39-5)	☐	☐	☑	Concentration							
					Mass							
4.38	Isophorone (78-59-1)	☐	☐	☑	Concentration							
					Mass							
4.39	Naphthalene (91-20-3)	☐	☐	☑	Concentration							
					Mass							
4.40	Nitrobenzene (98-95-3)	☐	☐	☑	Concentration							
					Mass							
4.41	N-nitrosodimethylamine (62-75-9)	☐	☐	☑	Concentration							
					Mass							
4.42	N-nitrosodi-n-propylamine (621-64-7)	☐	☐	☑	Concentration							
					Mass							
4.43	N-nitrosodiphenylamine (86-30-6)	☐	☐	☑	Concentration							
					Mass							
4.44	Phenanthrene (85-01-8)	☐	☐	☑	Concentration							
					Mass							
4.45	Pyrene (129-00-0)	☐	☐	☑	Concentration							
					Mass							

EPA Identification Number	NPDES Permit Number	Facility Name	Outfall Number
	TN0069337	Double Mountain Mine	001

Form Approved 03/05/19
OMB No. 2040-0004

TABLE B. TOXIC METALS, CYANIDE, TOTAL PHENOLS, AND ORGANIC TOXIC POLLUTANTS (40 CFR 122.21(g)(7)(v))[1]

	Pollutant/Parameter (and CAS Number, if available)	Testing Required	Presence or Absence (check one)		Units (specify)		Effluent				Intake (optional)	
			Believed Present	Believed Absent			Maximum Daily Discharge (required)	Maximum Monthly Discharge (if available)	Long-Term Average Daily Discharge (if available)	Number of Analyses	Long-Term Average Value	Number of Analyses
4.46	1,2,4-trichlorobenzene (120-82-1)	☐	☐	☑	Concentration							
					Mass							
Section 5. Organic Toxic Pollutants (GC/MS Fraction—Pesticides)												
5.1	Aldrin (309-00-2)	☐	☐	☑	Concentration							
					Mass							
5.2	α-BHC (319-84-6)	☐	☐	☑	Concentration							
					Mass							
5.3	β-BHC (319-85-7)	☐	☐	☑	Concentration							
					Mass							
5.4	γ-BHC (58-89-9)	☐	☐	☑	Concentration							
					Mass							
5.5	δ-BHC (319-86-8)	☐	☐	☑	Concentration							
					Mass							
5.6	Chlordane (57-74-9)	☐	☐	☑	Concentration							
					Mass							
5.7	4,4'-DDT (50-29-3)	☐	☐	☑	Concentration							
					Mass							
5.8	4,4'-DDE (72-55-9)	☐	☐	☑	Concentration							
					Mass							
5.9	4,4'-DDD (72-54-8)	☐	☐	☑	Concentration							
					Mass							
5.10	Dieldrin (60-57-1)	☐	☐	☑	Concentration							
					Mass							
5.11	α-endosulfan (115-29-7)	☐	☐	☑	Concentration							
					Mass							

EPA Identification Number	NPDES Permit Number	Facility Name	Outfall Number
	TN0069337	Double Mountain Mine	001

Form Approved 03/05/19
OMB No. 2040-0004

TABLE B. TOXIC METALS, CYANIDE, TOTAL PHENOLS, AND ORGANIC TOXIC POLLUTANTS (40 CFR 122.21(g)(7)(v))[1]

	Pollutant/Parameter (and CAS Number, if available)	Testing Required	Presence or Absence (check one)		Units (specify)		Effluent				Intake (optional)	
			Believed Present	Believed Absent			Maximum Daily Discharge (required)	Maximum Monthly Discharge (if available)	Long-Term Average Daily Discharge (if available)	Number of Analyses	Long-Term Average Value	Number of Analyses
5.12	β-endosulfan (115-29-7)	☐	☐	☑	Concentration							
					Mass							
5.13	Endosulfan sulfate (1031-07-8)	☐	☐	☑	Concentration							
					Mass							
5.14	Endrin (72-20-8)	☐	☐	☑	Concentration							
					Mass							
5.15	Endrin aldehyde (7421-93-4)	☐	☐	☑	Concentration							
					Mass							
5.16	Heptachlor (76-44-8)	☐	☐	☑	Concentration							
					Mass							
5.17	Heptachlor epoxide (1024-57-3)	☐	☐	☑	Concentration							
					Mass							
5.18	PCB-1242 (53469-21-9)	☐	☐	☑	Concentration							
					Mass							
5.19	PCB-1254 (11097-69-1)	☐	☐	☑	Concentration							
					Mass							
5.20	PCB-1221 (11104-28-2)	☐	☐	☑	Concentration							
					Mass							
5.21	PCB-1232 (11141-16-5)	☐	☐	☑	Concentration							
					Mass							
5.22	PCB-1248 (12672-29-6)	☐	☐	☑	Concentration							
					Mass							
5.23	PCB-1260 (11096-82-5)	☐	☐	☑	Concentration							
					Mass							
5.24	PCB-1016 (12674-11-2)	☐	☐	☑	Concentration							
					Mass							

EPA Identification Number	NPDES Permit Number	Facility Name	Outfall Number
	TN0069337	Double Mountain Mine	001

Form Approved 03/05/19
OMB No. 2040-0004

TABLE B. TOXIC METALS, CYANIDE, TOTAL PHENOLS, AND ORGANIC TOXIC POLLUTANTS (40 CFR 122.21(g)(7)(v))[1]

	Pollutant/Parameter (and CAS Number, if available)	Testing Required	Presence or Absence (check one)		Units (specify)		Effluent				Intake (optional)	
			Believed Present	Believed Absent			Maximum Daily Discharge (required)	Maximum Monthly Discharge (if available)	Long-Term Average Daily Discharge (if available)	Number of Analyses	Long-Term Average Value	Number of Analyses
5.25	Toxaphene (8001-35-2)	☐	☐	☑	Concentration							
					Mass							

[1] Sampling shall be conducted according to sufficiently sensitive test procedures (i.e., methods) approved under 40 CFR 136 for the analysis of pollutants or pollutant parameters or required under 40 CFR chapter I, subchapter N or O. See instructions and 40 CFR 122.21(e)(3).

EPA Identification Number	NPDES Permit Number	Facility Name	Outfall Number
	TN0069337	Double Mountain Mine	001

Form Approved 03/05/19
OMB No. 2040-0004

TABLE C. CERTAIN CONVENTIONAL AND NON CONVENTIONAL POLLUTANTS (40 CFR 122.21(g)(7)(vi))[1]

	Pollutant	Presence or Absence (check one)		Units (specify)		Effluent				Intake (Optional)	
		Believed Present	Believed Absent			Maximum Daily Discharge (required)	Maximum Monthly Discharge (if available)	Long-Term Average Daily Discharge (if available)	Number of Analyses	Long-Term Average Value	Number of Analyses
☐	Check here if you believe all pollutants on Table C to be ***present*** in your discharge from the noted outfall. You need *not* complete the "Presence or Absence" column of Table C for *each* pollutant.										
☐	Check here if you believe all pollutants on Table C to be ***absent*** in your discharge from the noted outfall. You need *not* complete the "Presence or Absence" column of Table C for *each* pollutant.										
1.	Bromide (24959-67-9)	☐	☑	Concentration							
				Mass							
2.	Chlorine, total residual	☐	☑	Concentration							
				Mass							
3.	Color	☐	☑	Concentration							
				Mass							
4.	Fecal coliform	☐	☑	Concentration							
				Mass							
5.	Fluoride (16984-48-8)	☐	☑	Concentration							
				Mass							
6	Nitrate-nitrite	☐	☑	Concentration							
				Mass							
7.	Nitrogen, total organic (as N)	☐	☑	Concentration							
				Mass							
8.	Oil and grease	☐	☑	Concentration							
				Mass							
9.	Phosphorus (as P), total (7723-14-0)	☐	☑	Concentration							
				Mass							
10.	Sulfate (as SO_4) (14808-79-8)	☑	☐	Concentration	mg/l				1		
				Mass							
11.	Sulfide (as S)	☐	☑	Concentration							
				Mass							

EPA Identification Number	NPDES Permit Number	Facility Name	Outfall Number
	TN0069337	Double Mountain Mine	001

Form Approved 03/05/19
OMB No. 2040-0004

TABLE C. CERTAIN CONVENTIONAL AND NON CONVENTIONAL POLLUTANTS (40 CFR 122.21(g)(7)(vi))[1]

	Pollutant	Presence or Absence (check one)		Units (specify)		Effluent				Intake (Optional)	
		Believed Present	Believed Absent			Maximum Daily Discharge (required)	Maximum Monthly Discharge (if available)	Long-Term Average Daily Discharge (if available)	Number of Analyses	Long-Term Average Value	Number of Analyses
12.	Sulfite (as SO_3) (14265-45-3)	☐	☑	Concentration							
				Mass							
13.	Surfactants	☐	☑	Concentration							
				Mass							
14.	Aluminum, total (7429-90-5)	☐	☑	Concentration							
				Mass							
15.	Barium, total (7440-39-3)	☐	☑	Concentration							
				Mass							
16.	Boron, total (7440-42-8)	☐	☑	Concentration							
				Mass							
17.	Cobalt, total (7440-48-4)	☐	☑	Concentration							
				Mass							
18.	Iron, total (7439-89-6)	☑	☐	Concentration	mg/l				1		
				Mass							
19.	Magnesium, total (7439-95-4)	☐	☑	Concentration							
				Mass							
20.	Molybdenum, total (7439-98-7)	☐	☑	Concentration							
				Mass							
21.	Manganese, total (7439-96-5)	☑	☐	Concentration	mg/l				1		
				Mass							
22.	Tin, total (7440-31-5)	☐	☑	Concentration							
				Mass							
23.	Titanium, total (7440-32-6)	☐	☑	Concentration							
				Mass							

EPA Identification Number	NPDES Permit Number	Facility Name	Outfall Number
	TN0069337	Double Mountain Mine	001

Form Approved 03/05/19
OMB No. 2040-0004

TABLE C. CERTAIN CONVENTIONAL AND NON CONVENTIONAL POLLUTANTS (40 CFR 122.21(g)(7)(vi))[1]

	Pollutant	Presence or Absence (check one)		Units (specify)		Effluent				Intake (Optional)	
		Believed Present	Believed Absent			Maximum Daily Discharge (required)	Maximum Monthly Discharge (if available)	Long-Term Average Daily Discharge (if available)	Number of Analyses	Long-Term Average Value	Number of Analyses
24.	**Radioactivity**										
	Alpha, total	☐	☑	Concentration							
				Mass							
	Beta, total	☐	☑	Concentration							
				Mass							
	Radium, total	☐	☑	Concentration							
				Mass							
	Radium 226, total	☐	☑	Concentration							
				Mass							

[1] Sampling shall be conducted according to sufficiently sensitive test procedures (i.e., methods) approved under 40 CFR 136 for the analysis of pollutants or pollutant parameters or required under 40 CFR chapter I, subchapter N or O. See instructions and 40 CFR 122.21(e)(3).

EPA Identification Number	NPDES Permit Number	Facility Name	Outfall Number
	TN0069337	Double Mountain Mine	001

Form Approved 03/05/19
OMB No. 2040-0004

TABLE D. CERTAIN HAZARDOUS SUBSTANCES AND ASBESTOS (40 CFR 122.21(g)(7)(vii))[1]

	Pollutant	Presence or Absence (check one)		Reason Pollutant Believed Present in Discharge	Available Quantitative Data (specify units)
		Believed Present	Believed Absent		
1.	Asbestos	☐	☑		
2.	Acetaldehyde	☐	☑		
3.	Allyl alcohol	☐	☑		
4.	Allyl chloride	☐	☑		
5.	Amyl acetate	☐	☑		
6.	Aniline	☐	☑		
7.	Benzonitrile	☐	☑		
8.	Benzyl chloride	☐	☑		
9.	Butyl acetate	☐	☑		
10.	Butylamine	☐	☑		
11.	Captan	☐	☑		
12.	Carbaryl	☐	☑		
13.	Carbofuran	☐	☑		
14.	Carbon disulfide	☐	☑		
15.	Chlorpyrifos	☐	☑		
16.	Coumaphos	☐	☑		
17.	Cresol	☐	☑		
18.	Crotonaldehyde	☐	☑		
19.	Cyclohexane	☐	☑		

EPA Identification Number	NPDES Permit Number	Facility Name	Outfall Number
	TN0069337	Double Mountain Mine	001

Form Approved 03/05/19
OMB No. 2040-0004

TABLE D. CERTAIN HAZARDOUS SUBSTANCES AND ASBESTOS (40 CFR 122.21(g)(7)(vii))[1]

	Pollutant	Presence or Absence (check one)		Reason Pollutant Believed Present in Discharge	Available Quantitative Data (specify units)
		Believed Present	Believed Absent		
20.	2,4-D (2,4-dichlorophenoxyacetic acid)	☐	☑		
21.	Diazinon	☐	☑		
22.	Dicamba	☐	☑		
23.	Dichlobenil	☐	☑		
24.	Dichlone	☐	☑		
25.	2,2-dichloropropionic acid	☐	☑		
26.	Dichlorvos	☐	☑		
27.	Diethyl amine	☐	☑		
28.	Dimethyl amine	☐	☑		
29.	Dintrobenzene	☐	☑		
30.	Diquat	☐	☑		
31.	Disulfoton	☐	☑		
32.	Diuron	☐	☑		
33.	Epichlorohydrin	☐	☑		
34.	Ethion	☐	☑		
35.	Ethylene diamine	☐	☑		
36.	Ethylene dibromide	☐	☑		
37.	Formaldehyde	☐	☑		
38.	Furfural	☐	☑		

EPA Identification Number	NPDES Permit Number	Facility Name	Outfall Number
	TN0069337	Double Mountain Mine	001

TABLE D. CERTAIN HAZARDOUS SUBSTANCES AND ASBESTOS (40 CFR 122.21(g)(7)(vii))[1]

	Pollutant	Presence or Absence (check one)		Reason Pollutant Believed Present in Discharge	Available Quantitative Data (specify units)
		Believed Present	Believed Absent		
39.	Guthion	☐	☑		
40.	Isoprene	☐	☑		
41.	Isopropanolamine	☐	☑		
42.	Kelthane	☐	☑		
43.	Kepone	☐	☑		
44.	Malathion	☐	☑		
45.	Mercaptodimethur	☐	☑		
46.	Methoxychlor	☐	☑		
47.	Methyl mercaptan	☐	☑		
48.	Methyl methacrylate	☐	☑		
49.	Methyl parathion	☐	☑		
50.	Mevinphos	☐	☑		
51.	Mexacarbate	☐	☑		
52.	Monoethyl amine	☐	☑		
53.	Monomethyl amine	☐	☑		
54.	Naled	☐	☑		
55.	Naphthenic acid	☐	☑		
56.	Nitrotoluene	☐	☑		
57.	Parathion	☐	☑		

EPA Identification Number	NPDES Permit Number	Facility Name	Outfall Number
	TN0069337	Double Mountain Mine	001

TABLE D. CERTAIN HAZARDOUS SUBSTANCES AND ASBESTOS (40 CFR 122.21(g)(7)(vii))[1]

	Pollutant	Presence or Absence (check one)		Reason Pollutant Believed Present in Discharge	Available Quantitative Data (specify units)
		Believed Present	Believed Absent		
58.	Phenolsulfonate	☐	☑		
59.	Phosgene	☐	☑		
60.	Propargite	☐	☑		
61.	Propylene oxide	☐	☑		
62.	Pyrethrins	☐	☑		
63.	Quinoline	☐	☑		
64.	Resorcinol	☐	☑		
65.	Strontium	☐	☑		
66.	Strychnine	☐	☑		
67.	Styrene	☐	☑		
68.	2,4,5-T (2,4,5-trichlorophenoxyacetic acid)	☐	☑		
69.	TDE (tetrachlorodiphenyl ethane)	☐	☑		
70.	2,4,5-TP [2-(2,4,5-trichlorophenoxy) propanoic acid]	☐	☑		
71.	Trichlorofon	☐	☑		
72.	Triethanolamine	☐	☑		
73.	Triethylamine	☐	☑		
74.	Trimethylamine	☐	☑		
75.	Uranium	☐	☑		
76.	Vanadium	☐	☑		

EPA Identification Number	NPDES Permit Number	Facility Name	Outfall Number
	TN0069337	Double Mountain Mine	001

Form Approved 03/05/19
OMB No. 2040-0004

TABLE D. CERTAIN HAZARDOUS SUBSTANCES AND ASBESTOS (40 CFR 122.21(g)(7)(vii))[1]

	Pollutant	Presence or Absence (check one)		Reason Pollutant Believed Present in Discharge	Available Quantitative Data (specify units)
		Believed Present	Believed Absent		
77.	Vinyl acetate	☐	☑		
78.	Xylene	☐	☑		
79.	Xylenol	☐	☑		
80.	Zirconium	☐	☑		

[1] Sampling shall be conducted according to sufficiently sensitive test procedures (i.e., methods) approved under 40 CFR 136 for the analysis of pollutants or pollutant parameters or required under 40 CFR chapter I, subchapter N or O. See instructions and 40 CFR 122.21(e)(3).

EPA Identification Number	NPDES Permit Number	Facility Name	Outfall Number
	TN0069337	Double Mountain Mine	001

Form Approved 03/05/19
OMB No. 2040-0004

TABLE E. 2,3,7,8 TETRACHLORODIBENZO P DIOXIN (2,3,7,8 TCDD) (40 CFR 122.21(g)(7)(viii))

Pollutant	TCDD Congeners Used or Manufactured	Presence or Absence (check one)		Results of Screening Procedure
		Believed Present	Believed Absent	
2,3,7,8-TCDD	☐	☐	☑	

EPA Identification Number	NPDES Permit Number	Facility Name	Outfall Number
	TN0069337	Double Mountain Mine	002

Form Approved 03/05/19
OMB No. 2040-0004

TABLE A. CONVENTIONAL AND NON CONVENTIONAL POLLUTANTS (40 CFR 122.21(g)(7)(iii))[1]

	Pollutant	Waiver Requested (if applicable)	Units (specify)		Effluent: Maximum Daily Discharge (required)	Effluent: Maximum Monthly Discharge (if available)	Effluent: Long-Term Average Daily Discharge (if available)	Effluent: Number of Analyses	Intake (Optional): Long-Term Average Value	Intake (Optional): Number of Analyses
☑	Check here if you have applied to your NPDES permitting authority for a waiver for *all* of the pollutants listed on this table for the noted outfall.									
1.	Biochemical oxygen demand (BOD_5)	☑	Concentration							
			Mass							
2.	Chemical oxygen demand (COD)	☑	Concentration							
			Mass							
3.	Total organic carbon (TOC)	☑	Concentration							
			Mass							
4.	Total suspended solids (TSS)	☐	Concentration	mg/l						
			Mass							
5.	Ammonia (as N)	☑	Concentration							
			Mass							
6.	Flow	☐	Rate	gpm						
7.	Temperature (winter)	☑	°C	°C						
	Temperature (summer)	☑	°C	°C						
8.	pH (minimum)	☐	Standard units	s.u.						
	pH (maximum)	☐	Standard units	s.u.						

[1] Sampling shall be conducted according to sufficiently sensitive test procedures (i.e., methods) approved under 40 CFR 136 for the analysis of pollutants or pollutant parameters or required under 40 CFR chapter I, subchapter N or O. See instructions and 40 CFR 122.21(e)(3).

EPA Identification Number	NPDES Permit Number	Facility Name	Outfall Number
	TN0069337	Double Mountain Mine	002

Form Approved 03/05/19
OMB No. 2040-0004

TABLE B. TOXIC METALS, CYANIDE, TOTAL PHENOLS, AND ORGANIC TOXIC POLLUTANTS (40 CFR 122.21(g)(7)(v))[1]

	Pollutant/Parameter (and CAS Number, if available)	Testing Required	Presence or Absence (check one)		Units (specify)		Effluent				Intake (optional)	
			Believed Present	Believed Absent			Maximum Daily Discharge (required)	Maximum Monthly Discharge (if available)	Long-Term Average Daily Discharge (if available)	Number of Analyses	Long-Term Average Value	Number of Analyses
☐	Check here if you qualify as a small business per the instructions to Form 2C and, therefore, do not need to submit quantitative data for any of the organic toxic pollutants in Sections 2 through 5 of this table. Note, however, that you must still indicate in the appropriate column of this table if you believe any of the pollutants listed are present in your discharge.											
Section 1. Toxic Metals, Cyanide, and Total Phenols												
1.1	Antimony, total (7440-36-0)	☑	☐	☐	Concentration	mg/l				1		
					Mass							
1.2	Arsenic, total (7440-38-2)	☑	☐	☐	Concentration	mg/l				1		
					Mass							
1.3	Beryllium, total (7440-41-7)	☑	☐	☐	Concentration	mg/l				1		
					Mass							
1.4	Cadmium, total (7440-43-9)	☑	☐	☐	Concentration	mg/l				1		
					Mass							
1.5	Chromium, total (7440-47-3)	☑	☐	☐	Concentration	mg/l				1		
					Mass							
1.6	Copper, total (7440-50-8)	☑	☐	☐	Concentration	mg/l				1		
					Mass							
1.7	Lead, total (7439-92-1)	☑	☐	☐	Concentration	mg/l				1		
					Mass							
1.8	Mercury, total (7439-97-6)	☑	☐	☐	Concentration	mg/l				1		
					Mass							
1.9	Nickel, total (7440-02-0)	☑	☐	☐	Concentration	mg/l				1		
					Mass							
1.10	Selenium, total (7782-49-2)	☑	☐	☐	Concentration	mg/l				1		
					Mass							
1.11	Silver, total (7440-22-4)	☑	☐	☐	Concentration	mg/l				1		
					Mass							

EPA Identification Number	NPDES Permit Number	Facility Name	Outfall Number
	TN0069337	Double Mountain Mine	002

Form Approved 03/05/19
OMB No. 2040-0004

TABLE B. TOXIC METALS, CYANIDE, TOTAL PHENOLS, AND ORGANIC TOXIC POLLUTANTS (40 CFR 122.21(g)(7)(v))[1]

	Pollutant/Parameter (and CAS Number, if available)	Testing Required	Presence or Absence (check one)		Units (specify)		Effluent				Intake (optional)	
			Believed Present	Believed Absent			Maximum Daily Discharge (required)	Maximum Monthly Discharge (if available)	Long-Term Average Daily Discharge (if available)	Number of Analyses	Long-Term Average Value	Number of Analyses
1.12	Thallium, total (7440-28-0)	☑	☐	☐	Concentration	mg/l				1		
					Mass							
1.13	Zinc, total (7440-66-6)	☑	☐	☐	Concentration	mg/l				1		
					Mass							
1.14	Cyanide, total (57-12-5)	☑	☐	☐	Concentration	mg/l				1		
					Mass							
1.15	Phenols, total	☑	☐	☐	Concentration	mg/l				1		
					Mass							
Section 2. Organic Toxic Pollutants (GC/MS Fraction—Volatile Compounds)												
2.1	Acrolein (107-02-8)	☐	☐	☑	Concentration							
					Mass							
2.2	Acrylonitrile (107-13-1)	☐	☐	☑	Concentration							
					Mass							
2.3	Benzene (71-43-2)	☐	☐	☑	Concentration							
					Mass							
2.4	Bromoform (75-25-2)	☐	☐	☑	Concentration							
					Mass							
2.5	Carbon tetrachloride (56-23-5)	☐	☐	☑	Concentration							
					Mass							
2.6	Chlorobenzene (108-90-7)	☐	☐	☑	Concentration							
					Mass							
2.7	Chlorodibromomethane (124-48-1)	☐	☐	☑	Concentration							
					Mass							
2.8	Chloroethane (75-00-3)	☐	☐	☑	Concentration							
					Mass							

EPA Identification Number	NPDES Permit Number	Facility Name	Outfall Number
	TN0069337	Double Mountain Mine	002

Form Approved 03/05/19
OMB No. 2040-0004

TABLE B. TOXIC METALS, CYANIDE, TOTAL PHENOLS, AND ORGANIC TOXIC POLLUTANTS (40 CFR 122.21(g)(7)(v))[1]

	Pollutant/Parameter (and CAS Number, if available)	Testing Required	Presence or Absence (check one)		Units (specify)		Effluent				Intake (optional)	
			Believed Present	Believed Absent			Maximum Daily Discharge (required)	Maximum Monthly Discharge (if available)	Long-Term Average Daily Discharge (if available)	Number of Analyses	Long-Term Average Value	Number of Analyses
2.9	2-chloroethylvinyl ether (110-75-8)	☐	☐	☑	Concentration							
					Mass							
2.10	Chloroform (67-66-3)	☐	☐	☑	Concentration							
					Mass							
2.11	Dichlorobromomethane (75-27-4)	☐	☐	☑	Concentration							
					Mass							
2.12	1,1-dichloroethane (75-34-3)	☐	☐	☑	Concentration							
					Mass							
2.13	1,2-dichloroethane (107-06-2)	☐	☐	☑	Concentration							
					Mass							
2.14	1,1-dichloroethylene (75-35-4)	☐	☐	☑	Concentration							
					Mass							
2.15	1,2-dichloropropane (78-87-5)	☐	☐	☑	Concentration							
					Mass							
2.16	1,3-dichloropropylene (542-75-6)	☐	☐	☑	Concentration							
					Mass							
2.17	Ethylbenzene (100-41-4)	☐	☐	☑	Concentration							
					Mass							
2.18	Methyl bromide (74-83-9)	☐	☐	☑	Concentration							
					Mass							
2.19	Methyl chloride (74-87-3)	☐	☐	☑	Concentration							
					Mass							
2.20	Methylene chloride (75-09-2)	☐	☐	☑	Concentration							
					Mass							
2.21	1,1,2,2- tetrachloroethane (79-34-5)	☐	☐	☑	Concentration							
					Mass							

EPA Identification Number	NPDES Permit Number	Facility Name	Outfall Number
	TN0069337	Double Mountain Mine	002

Form Approved 03/05/19
OMB No. 2040-0004

TABLE B. TOXIC METALS, CYANIDE, TOTAL PHENOLS, AND ORGANIC TOXIC POLLUTANTS (40 CFR 122.21(g)(7)(v))[1]

	Pollutant/Parameter (and CAS Number, if available)	Testing Required	Presence or Absence (check one)		Units (specify)		Effluent				Intake (optional)	
			Believed Present	Believed Absent			Maximum Daily Discharge (required)	Maximum Monthly Discharge (if available)	Long-Term Average Daily Discharge (if available)	Number of Analyses	Long-Term Average Value	Number of Analyses
2.22	Tetrachloroethylene (127-18-4)	☐	☐	☑	Concentration							
					Mass							
2.23	Toluene (108-88-3)	☐	☐	☑	Concentration							
					Mass							
2.24	1,2-trans-dichloroethylene (156-60-5)	☐	☐	☑	Concentration							
					Mass							
2.25	1,1,1-trichloroethane (71-55-6)	☐	☐	☑	Concentration							
					Mass							
2.26	1,1,2-trichloroethane (79-00-5)	☐	☐	☑	Concentration							
					Mass							
2.27	Trichloroethylene (79-01-6)	☐	☐	☑	Concentration							
					Mass							
2.28	Vinyl chloride (75-01-4)	☐	☐	☑	Concentration							
					Mass							
Section 3. Organic Toxic Pollutants (GC/MS Fraction—Acid Compounds)												
3.1	2-chlorophenol (95-57-8)	☐	☐	☑	Concentration							
					Mass							
3.2	2,4-dichlorophenol (120-83-2)	☐	☐	☑	Concentration							
					Mass							
3.3	2,4-dimethylphenol (105-67-9)	☐	☐	☑	Concentration							
					Mass							
3.4	4,6-dinitro-o-cresol (534-52-1)	☐	☐	☑	Concentration							
					Mass							
3.5	2,4-dinitrophenol (51-28-5)	☐	☐	☑	Concentration							
					Mass							

EPA Identification Number	NPDES Permit Number	Facility Name	Outfall Number
	TN0069337	Double Mountain Mine	002

Form Approved 03/05/19
OMB No. 2040-0004

TABLE B. TOXIC METALS, CYANIDE, TOTAL PHENOLS, AND ORGANIC TOXIC POLLUTANTS (40 CFR 122.21(g)(7)(v))[1]

	Pollutant/Parameter (and CAS Number, if available)	Testing Required	Presence or Absence (check one)		Units (specify)		Effluent				Intake (optional)	
			Believed Present	Believed Absent			Maximum Daily Discharge (required)	Maximum Monthly Discharge (if available)	Long-Term Average Daily Discharge (if available)	Number of Analyses	Long-Term Average Value	Number of Analyses
3.6	2-nitrophenol (88-75-5)	☐	☐	☑	Concentration							
					Mass							
3.7	4-nitrophenol (100-02-7)	☐	☐	☑	Concentration							
					Mass							
3.8	p-chloro-m-cresol (59-50-7)	☐	☐	☑	Concentration							
					Mass							
3.9	Pentachlorophenol (87-86-5)	☐	☐	☑	Concentration							
					Mass							
3.10	Phenol (108-95-2)	☐	☐	☑	Concentration							
					Mass							
3.11	2,4,6-trichlorophenol (88-05-2)	☐	☐	☑	Concentration							
					Mass							
Section 4. Organic Toxic Pollutants (GC/MS Fraction—Base /Neutral Compounds)												
4.1	Acenaphthene (83-32-9)	☐	☐	☑	Concentration							
					Mass							
4.2	Acenaphthylene (208-96-8)	☐	☐	☑	Concentration							
					Mass							
4.3	Anthracene (120-12-7)	☐	☐	☑	Concentration							
					Mass							
4.4	Benzidine (92-87-5)	☐	☐	☑	Concentration							
					Mass							
4.5	Benzo (a) anthracene (56-55-3)	☐	☐	☑	Concentration							
					Mass							
4.6	Benzo (a) pyrene (50-32-8)	☐	☐	☑	Concentration							
					Mass							

EPA Identification Number	NPDES Permit Number	Facility Name	Outfall Number
	TN0069337	Double Mountain Mine	002

Form Approved 03/05/19
OMB No. 2040-0004

TABLE B. TOXIC METALS, CYANIDE, TOTAL PHENOLS, AND ORGANIC TOXIC POLLUTANTS (40 CFR 122.21(g)(7)(v))[1]

	Pollutant/Parameter (and CAS Number, if available)	Testing Required	Presence or Absence (check one)		Units (specify)		Effluent				Intake (optional)	
			Believed Present	Believed Absent			Maximum Daily Discharge (required)	Maximum Monthly Discharge (if available)	Long-Term Average Daily Discharge (if available)	Number of Analyses	Long-Term Average Value	Number of Analyses
4.7	3,4-benzofluoranthene (205-99-2)	☐	☐	☑	Concentration							
					Mass							
4.8	Benzo (ghi) perylene (191-24-2)	☐	☐	☑	Concentration							
					Mass							
4.9	Benzo (k) fluoranthene (207-08-9)	☐	☐	☑	Concentration							
					Mass							
4.10	Bis (2-chloroethoxy) methane (111-91-1)	☐	☐	☑	Concentration							
					Mass							
4.11	Bis (2-chloroethyl) ether (111-44-4)	☐	☐	☑	Concentration							
					Mass							
4.12	Bis (2-chloroisopropyl) ether (102-80-1)	☐	☐	☑	Concentration							
					Mass							
4.13	Bis (2-ethylhexyl) phthalate (117-81-7)	☐	☐	☑	Concentration							
					Mass							
4.14	4-bromophenyl phenyl ether (101-55-3)	☐	☐	☑	Concentration							
					Mass							
4.15	Butyl benzyl phthalate (85-68-7)	☐	☐	☑	Concentration							
					Mass							
4.16	2-chloronaphthalene (91-58-7)	☐	☐	☑	Concentration							
					Mass							
4.17	4-chlorophenyl phenyl ether (7005-72-3)	☐	☐	☑	Concentration							
					Mass							
4.18	Chrysene (218-01-9)	☐	☐	☑	Concentration							
					Mass							
4.19	Dibenzo (a,h) anthracene (53-70-3)	☐	☐	☑	Concentration							
					Mass							

EPA Identification Number	NPDES Permit Number	Facility Name	Outfall Number
	TN0069337	Double Mountain Mine	002

Form Approved 03/05/19
OMB No. 2040-0004

TABLE B. TOXIC METALS, CYANIDE, TOTAL PHENOLS, AND ORGANIC TOXIC POLLUTANTS (40 CFR 122.21(g)(7)(v))[1]

	Pollutant/Parameter (and CAS Number, if available)	Testing Required	Presence or Absence (check one)		Units (specify)		Effluent				Intake (optional)	
			Believed Present	Believed Absent			Maximum Daily Discharge (required)	Maximum Monthly Discharge (if available)	Long-Term Average Daily Discharge (if available)	Number of Analyses	Long-Term Average Value	Number of Analyses
4.20	1,2-dichlorobenzene (95-50-1)	☐	☐	☑	Concentration							
					Mass							
4.21	1,3-dichlorobenzene (541-73-1)	☐	☐	☑	Concentration							
					Mass							
4.22	1,4-dichlorobenzene (106-46-7)	☐	☐	☑	Concentration							
					Mass							
4.23	3,3-dichlorobenzidine (91-94-1)	☐	☐	☑	Concentration							
					Mass							
4.24	Diethyl phthalate (84-66-2)	☐	☐	☑	Concentration							
					Mass							
4.25	Dimethyl phthalate (131-11-3)	☐	☐	☑	Concentration							
					Mass							
4.26	Di-n-butyl phthalate (84-74-2)	☐	☐	☑	Concentration							
					Mass							
4.27	2,4-dinitrotoluene (121-14-2)	☐	☐	☑	Concentration							
					Mass							
4.28	2,6-dinitrotoluene (606-20-2)	☐	☐	☑	Concentration							
					Mass							
4.29	Di-n-octyl phthalate (117-84-0)	☐	☐	☑	Concentration							
					Mass							
4.30	1,2-Diphenylhydrazine (as azobenzene) (122-66-7)	☐	☐	☑	Concentration							
					Mass							
4.31	Fluoranthene (206-44-0)	☐	☐	☑	Concentration							
					Mass							
4.32	Fluorene (86-73-7)	☐	☐	☑	Concentration							
					Mass							

EPA Identification Number	NPDES Permit Number	Facility Name	Outfall Number
	TN0069337	Double Mountain Mine	002

Form Approved 03/05/19
OMB No. 2040-0004

TABLE B. TOXIC METALS, CYANIDE, TOTAL PHENOLS, AND ORGANIC TOXIC POLLUTANTS (40 CFR 122.21(g)(7)(v))[1]

	Pollutant/Parameter (and CAS Number, if available)	Testing Required	Presence or Absence (check one)		Units (specify)		Effluent				Intake (optional)	
			Believed Present	Believed Absent			Maximum Daily Discharge (required)	Maximum Monthly Discharge (if available)	Long-Term Average Daily Discharge (if available)	Number of Analyses	Long-Term Average Value	Number of Analyses
4.33	Hexachlorobenzene (118-74-1)	☐	☐	☑	Concentration							
					Mass							
4.34	Hexachlorobutadiene (87-68-3)	☐	☐	☑	Concentration							
					Mass							
4.35	Hexachlorocyclopentadiene (77-47-4)	☐	☐	☑	Concentration							
					Mass							
4.36	Hexachloroethane (67-72-1)	☐	☐	☑	Concentration							
					Mass							
4.37	Indeno (1,2,3-cd) pyrene (193-39-5)	☐	☐	☑	Concentration							
					Mass							
4.38	Isophorone (78-59-1)	☐	☐	☑	Concentration							
					Mass							
4.39	Naphthalene (91-20-3)	☐	☐	☑	Concentration							
					Mass							
4.40	Nitrobenzene (98-95-3)	☐	☐	☑	Concentration							
					Mass							
4.41	N-nitrosodimethylamine (62-75-9)	☐	☐	☑	Concentration							
					Mass							
4.42	N-nitrosodi-n-propylamine (621-64-7)	☐	☐	☑	Concentration							
					Mass							
4.43	N-nitrosodiphenylamine (86-30-6)	☐	☐	☑	Concentration							
					Mass							
4.44	Phenanthrene (85-01-8)	☐	☐	☑	Concentration							
					Mass							
4.45	Pyrene (129-00-0)	☐	☐	☑	Concentration							
					Mass							

EPA Identification Number	NPDES Permit Number	Facility Name	Outfall Number
	TN0069337	Double Mountain Mine	002

Form Approved 03/05/19
OMB No. 2040-0004

TABLE B. TOXIC METALS, CYANIDE, TOTAL PHENOLS, AND ORGANIC TOXIC POLLUTANTS (40 CFR 122.21(g)(7)(v))[1]

	Pollutant/Parameter (and CAS Number, if available)	Testing Required	Presence or Absence (check one)		Units (specify)		Effluent				Intake (optional)	
			Believed Present	Believed Absent			Maximum Daily Discharge (required)	Maximum Monthly Discharge (if available)	Long-Term Average Daily Discharge (if available)	Number of Analyses	Long-Term Average Value	Number of Analyses
4.46	1,2,4-trichlorobenzene (120-82-1)	☐	☐	☑	Concentration							
					Mass							
Section 5. Organic Toxic Pollutants (GC/MS Fraction—Pesticides)												
5.1	Aldrin (309-00-2)	☐	☐	☑	Concentration							
					Mass							
5.2	α-BHC (319-84-6)	☐	☐	☑	Concentration							
					Mass							
5.3	β-BHC (319-85-7)	☐	☐	☑	Concentration							
					Mass							
5.4	γ-BHC (58-89-9)	☐	☐	☑	Concentration							
					Mass							
5.5	δ-BHC (319-86-8)	☐	☐	☑	Concentration							
					Mass							
5.6	Chlordane (57-74-9)	☐	☐	☑	Concentration							
					Mass							
5.7	4,4'-DDT (50-29-3)	☐	☐	☑	Concentration							
					Mass							
5.8	4,4'-DDE (72-55-9)	☐	☐	☑	Concentration							
					Mass							
5.9	4,4'-DDD (72-54-8)	☐	☐	☑	Concentration							
					Mass							
5.10	Dieldrin (60-57-1)	☐	☐	☑	Concentration							
					Mass							
5.11	α-endosulfan (115-29-7)	☐	☐	☑	Concentration							
					Mass							

EPA Identification Number	NPDES Permit Number	Facility Name	Outfall Number
	TN0069337	Double Mountain Mine	002

Form Approved 03/05/19
OMB No. 2040-0004

TABLE B. TOXIC METALS, CYANIDE, TOTAL PHENOLS, AND ORGANIC TOXIC POLLUTANTS (40 CFR 122.21(g)(7)(v))[1]

	Pollutant/Parameter (and CAS Number, if available)	Testing Required	Presence or Absence (check one)		Units (specify)		Effluent				Intake (optional)	
			Believed Present	Believed Absent			Maximum Daily Discharge (required)	Maximum Monthly Discharge (if available)	Long-Term Average Daily Discharge (if available)	Number of Analyses	Long-Term Average Value	Number of Analyses
5.12	β-endosulfan (115-29-7)	☐	☐	☑	Concentration							
					Mass							
5.13	Endosulfan sulfate (1031-07-8)	☐	☐	☑	Concentration							
					Mass							
5.14	Endrin (72-20-8)	☐	☐	☑	Concentration							
					Mass							
5.15	Endrin aldehyde (7421-93-4)	☐	☐	☑	Concentration							
					Mass							
5.16	Heptachlor (76-44-8)	☐	☐	☑	Concentration							
					Mass							
5.17	Heptachlor epoxide (1024-57-3)	☐	☐	☑	Concentration							
					Mass							
5.18	PCB-1242 (53469-21-9)	☐	☐	☑	Concentration							
					Mass							
5.19	PCB-1254 (11097-69-1)	☐	☐	☑	Concentration							
					Mass							
5.20	PCB-1221 (11104-28-2)	☐	☐	☑	Concentration							
					Mass							
5.21	PCB-1232 (11141-16-5)	☐	☐	☑	Concentration							
					Mass							
5.22	PCB-1248 (12672-29-6)	☐	☐	☑	Concentration							
					Mass							
5.23	PCB-1260 (11096-82-5)	☐	☐	☑	Concentration							
					Mass							
5.24	PCB-1016 (12674-11-2)	☐	☐	☑	Concentration							
					Mass							

EPA Identification Number	NPDES Permit Number	Facility Name	Outfall Number
	TN0069337	Double Mountain Mine	002

Form Approved 03/05/19
OMB No. 2040-0004

TABLE B. TOXIC METALS, CYANIDE, TOTAL PHENOLS, AND ORGANIC TOXIC POLLUTANTS (40 CFR 122.21(g)(7)(v))[1]

	Pollutant/Parameter (and CAS Number, if available)	Testing Required	Presence or Absence (check one)		Units (specify)		Effluent				Intake (optional)	
			Believed Present	Believed Absent			Maximum Daily Discharge (required)	Maximum Monthly Discharge (if available)	Long-Term Average Daily Discharge (if available)	Number of Analyses	Long-Term Average Value	Number of Analyses
5.25	Toxaphene (8001-35-2)	☐	☐	☑	Concentration							
					Mass							

[1] Sampling shall be conducted according to sufficiently sensitive test procedures (i.e., methods) approved under 40 CFR 136 for the analysis of pollutants or pollutant parameters or required under 40 CFR chapter I, subchapter N or O. See instructions and 40 CFR 122.21(e)(3).

EPA Identification Number	NPDES Permit Number	Facility Name	Outfall Number
	TN0069337	Double Mountain Mine	002

Form Approved 03/05/19
OMB No. 2040-0004

TABLE C. CERTAIN CONVENTIONAL AND NON CONVENTIONAL POLLUTANTS (40 CFR 122.21(g)(7)(vi))[1]

	Pollutant	Presence or Absence (check one)		Units (specify)		Effluent				Intake (Optional)	
		Believed Present	Believed Absent			Maximum Daily Discharge (required)	Maximum Monthly Discharge (if available)	Long-Term Average Daily Discharge (if available)	Number of Analyses	Long-Term Average Value	Number of Analyses
☐	Check here if you believe all pollutants on Table C to be ***present*** in your discharge from the noted outfall. You need *not* complete the "Presence or Absence" column of Table C for *each* pollutant.										
☐	Check here if you believe all pollutants on Table C to be ***absent*** in your discharge from the noted outfall. You need *not* complete the "Presence or Absence" column of Table C for *each* pollutant.										
1.	Bromide (24959-67-9)	☐	☑	Concentration							
				Mass							
2.	Chlorine, total residual	☐	☑	Concentration							
				Mass							
3.	Color	☐	☑	Concentration							
				Mass							
4.	Fecal coliform	☐	☑	Concentration							
				Mass							
5.	Fluoride (16984-48-8)	☐	☑	Concentration							
				Mass							
6	Nitrate-nitrite	☐	☑	Concentration							
				Mass							
7.	Nitrogen, total organic (as N)	☐	☑	Concentration							
				Mass							
8.	Oil and grease	☐	☑	Concentration							
				Mass							
9.	Phosphorus (as P), total (7723-14-0)	☐	☑	Concentration							
				Mass							
10.	Sulfate (as SO_4) (14808-79-8)	☑	☐	Concentration	mg/l				1		
				Mass							
11.	Sulfide (as S)	☐	☑	Concentration							
				Mass							

EPA Identification Number	NPDES Permit Number	Facility Name	Outfall Number
	TN0069337	Double Mountain Mine	002

Form Approved 03/05/19
OMB No. 2040-0004

TABLE C. CERTAIN CONVENTIONAL AND NON CONVENTIONAL POLLUTANTS (40 CFR 122.21(g)(7)(vi))[1]

	Pollutant	Presence or Absence (check one)		Units (specify)		Effluent				Intake (Optional)	
		Believed Present	Believed Absent			Maximum Daily Discharge (required)	Maximum Monthly Discharge (if available)	Long-Term Average Daily Discharge (if available)	Number of Analyses	Long-Term Average Value	Number of Analyses
12.	Sulfite (as SO_3) (14265-45-3)	☐	☑	Concentration							
				Mass							
13.	Surfactants	☐	☑	Concentration							
				Mass							
14.	Aluminum, total (7429-90-5)	☐	☑	Concentration							
				Mass							
15.	Barium, total (7440-39-3)	☐	☑	Concentration							
				Mass							
16.	Boron, total (7440-42-8)	☐	☑	Concentration							
				Mass							
17.	Cobalt, total (7440-48-4)	☐	☑	Concentration							
				Mass							
18.	Iron, total (7439-89-6)	☑	☐	Concentration	mg/l				1		
				Mass							
19.	Magnesium, total (7439-95-4)	☐	☑	Concentration							
				Mass							
20.	Molybdenum, total (7439-98-7)	☐	☑	Concentration							
				Mass							
21.	Manganese, total (7439-96-5)	☑	☐	Concentration	mg/l				1		
				Mass							
22.	Tin, total (7440-31-5)	☐	☑	Concentration							
				Mass							
23.	Titanium, total (7440-32-6)	☐	☑	Concentration							
				Mass							

EPA Identification Number	NPDES Permit Number	Facility Name	Outfall Number
	TN0069337	Double Mountain Mine	002

Form Approved 03/05/19
OMB No. 2040-0004

TABLE C. CERTAIN CONVENTIONAL AND NON CONVENTIONAL POLLUTANTS (40 CFR 122.21(g)(7)(vi))[1]

	Pollutant	Presence or Absence (check one)		Units (specify)		Effluent				Intake (Optional)	
		Believed Present	Believed Absent			Maximum Daily Discharge (required)	Maximum Monthly Discharge (if available)	Long-Term Average Daily Discharge (if available)	Number of Analyses	Long-Term Average Value	Number of Analyses
24.	**Radioactivity**										
	Alpha, total	☐	☑	Concentration							
				Mass							
	Beta, total	☐	☑	Concentration							
				Mass							
	Radium, total	☐	☑	Concentration							
				Mass							
	Radium 226, total	☐	☑	Concentration							
				Mass							

[1] Sampling shall be conducted according to sufficiently sensitive test procedures (i.e., methods) approved under 40 CFR 136 for the analysis of pollutants or pollutant parameters or required under 40 CFR chapter I, subchapter N or O. See instructions and 40 CFR 122.21(e)(3).

EPA Identification Number	NPDES Permit Number	Facility Name	Outfall Number
	TN0069337	Double Mountain Mine	002

Form Approved 03/05/19
OMB No. 2040-0004

TABLE D. CERTAIN HAZARDOUS SUBSTANCES AND ASBESTOS (40 CFR 122.21(g)(7)(vii))[1]

	Pollutant	Presence or Absence (check one)		Reason Pollutant Believed Present in Discharge	Available Quantitative Data (specify units)
		Believed Present	Believed Absent		
1.	Asbestos	☐	☑		
2.	Acetaldehyde	☐	☑		
3.	Allyl alcohol	☐	☑		
4.	Allyl chloride	☐	☑		
5.	Amyl acetate	☐	☑		
6.	Aniline	☐	☑		
7.	Benzonitrile	☐	☑		
8.	Benzyl chloride	☐	☑		
9.	Butyl acetate	☐	☑		
10.	Butylamine	☐	☑		
11.	Captan	☐	☑		
12.	Carbaryl	☐	☑		
13.	Carbofuran	☐	☑		
14.	Carbon disulfide	☐	☑		
15.	Chlorpyrifos	☐	☑		
16.	Coumaphos	☐	☑		
17.	Cresol	☐	☑		
18.	Crotonaldehyde	☐	☑		
19.	Cyclohexane	☐	☑		

EPA Identification Number	NPDES Permit Number	Facility Name	Outfall Number
	TN0069337	Double Mountain Mine	002

Form Approved 03/05/19
OMB No. 2040-0004

TABLE D. CERTAIN HAZARDOUS SUBSTANCES AND ASBESTOS (40 CFR 122.21(g)(7)(vii))[1]

	Pollutant	Presence or Absence (check one)		Reason Pollutant Believed Present in Discharge	Available Quantitative Data (specify units)
		Believed Present	Believed Absent		
20.	2,4-D (2,4-dichlorophenoxyacetic acid)	☐	☑		
21.	Diazinon	☐	☑		
22.	Dicamba	☐	☑		
23.	Dichlobenil	☐	☑		
24.	Dichlone	☐	☑		
25.	2,2-dichloropropionic acid	☐	☑		
26.	Dichlorvos	☐	☑		
27.	Diethyl amine	☐	☑		
28.	Dimethyl amine	☐	☑		
29.	Dintrobenzene	☐	☑		
30.	Diquat	☐	☑		
31.	Disulfoton	☐	☑		
32.	Diuron	☐	☑		
33.	Epichlorohydrin	☐	☑		
34.	Ethion	☐	☑		
35.	Ethylene diamine	☐	☑		
36.	Ethylene dibromide	☐	☑		
37.	Formaldehyde	☐	☑		
38.	Furfural	☐	☑		

EPA Identification Number	NPDES Permit Number	Facility Name	Outfall Number
	TN0069337	Double Mountain Mine	002

Form Approved 03/05/19
OMB No. 2040-0004

TABLE D. CERTAIN HAZARDOUS SUBSTANCES AND ASBESTOS (40 CFR 122.21(g)(7)(vii))[1]

	Pollutant	Presence or Absence (check one)		Reason Pollutant Believed Present in Discharge	Available Quantitative Data (specify units)
		Believed Present	Believed Absent		
39.	Guthion	☐	☑		
40.	Isoprene	☐	☑		
41.	Isopropanolamine	☐	☑		
42.	Kelthane	☐	☑		
43.	Kepone	☐	☑		
44.	Malathion	☐	☑		
45.	Mercaptodimethur	☐	☑		
46.	Methoxychlor	☐	☑		
47.	Methyl mercaptan	☐	☑		
48.	Methyl methacrylate	☐	☑		
49.	Methyl parathion	☐	☑		
50.	Mevinphos	☐	☑		
51.	Mexacarbate	☐	☑		
52.	Monoethyl amine	☐	☑		
53.	Monomethyl amine	☐	☑		
54.	Naled	☐	☑		
55.	Naphthenic acid	☐	☑		
56.	Nitrotoluene	☐	☑		
57.	Parathion	☐	☑		

EPA Identification Number	NPDES Permit Number	Facility Name	Outfall Number
	TN0069337	Double Mountain Mine	002

TABLE D. CERTAIN HAZARDOUS SUBSTANCES AND ASBESTOS (40 CFR 122.21(g)(7)(vii))[1]

	Pollutant	Presence or Absence (check one)		Reason Pollutant Believed Present in Discharge	Available Quantitative Data (specify units)
		Believed Present	Believed Absent		
58.	Phenolsulfonate	☐	☑		
59.	Phosgene	☐	☑		
60.	Propargite	☐	☑		
61.	Propylene oxide	☐	☑		
62.	Pyrethrins	☐	☑		
63.	Quinoline	☐	☑		
64.	Resorcinol	☐	☑		
65.	Strontium	☐	☑		
66.	Strychnine	☐	☑		
67.	Styrene	☐	☑		
68.	2,4,5-T (2,4,5-trichlorophenoxyacetic acid)	☐	☑		
69.	TDE (tetrachlorodiphenyl ethane)	☐	☑		
70.	2,4,5-TP [2-(2,4,5-trichlorophenoxy) propanoic acid]	☐	☑		
71.	Trichlorofon	☐	☑		
72.	Triethanolamine	☐	☑		
73.	Triethylamine	☐	☑		
74.	Trimethylamine	☐	☑		
75.	Uranium	☐	☑		
76.	Vanadium	☐	☑		

EPA Identification Number	NPDES Permit Number	Facility Name	Outfall Number
	TN0069337	Double Mountain Mine	002

TABLE D. CERTAIN HAZARDOUS SUBSTANCES AND ASBESTOS (40 CFR 122.21(g)(7)(vii))[1]

	Pollutant	Presence or Absence (check one)		Reason Pollutant Believed Present in Discharge	Available Quantitative Data (specify units)
		Believed Present	Believed Absent		
77.	Vinyl acetate	☐	☑		
78.	Xylene	☐	☑		
79.	Xylenol	☐	☑		
80.	Zirconium	☐	☑		

[1] Sampling shall be conducted according to sufficiently sensitive test procedures (i.e., methods) approved under 40 CFR 136 for the analysis of pollutants or pollutant parameters or required under 40 CFR chapter I, subchapter N or O. See instructions and 40 CFR 122.21(e)(3).

EPA Identification Number	NPDES Permit Number	Facility Name	Outfall Number
	TN0069337	Double Mountain Mine	002

Form Approved 03/05/19
OMB No. 2040-0004

TABLE E. 2,3,7,8 TETRACHLORODIBENZO P DIOXIN (2,3,7,8 TCDD) (40 CFR 122.21(g)(7)(viii))

Pollutant	TCDD Congeners Used or Manufactured	Presence or Absence (check one)		Results of Screening Procedure
		Believed Present	Believed Absent	
2,3,7,8-TCDD	☐	☐	☑	

CONTRACT ANALYSES RESULTS

STANDARD LABORATORIES, INC.

KOPPER GLO MINING, LLC.
PO Box 203
Clairfield, TN 37715

1138 McGhee Lane, Suite 2
Jacksboro, Tn 37757
423-562-1934

Date Received: 11/22/19
Date Sampled: 11/22/19 @ 10:17
Sampled By: Client (MH)

3229 - 001
Field Ph: 7.48 - Flow: 15 GPM
Field Cond: 970 - Field Temp: 9.9

Lab No: 1911-22022-1
Type of Sample: Water

Parameter	Final Result	Units	Analysis Date & Time	Test Method	MRL	Tech
Iron (Fe), Total	0.27	mg/l	11/25/19 @ 08:35	3111 B - 11	0.10	TJN
Manganese (Mn), Total	<0.10	mg/l	11/25/19 @ 08:18	3111 B - 11	0.10	TJN
Solids, Total Suspended	8	mg/l	11/25/19 @ 07:30	2540 D - 11	4	TJN
Antimony (Sb), Total *	<0.001	mg/l	11/27/19 @ 15:22	EPA 200.8-94	0.001	(1)
Arsenic (As), Total *	<0.001	mg/l	11/27/19 @ 15:22	EPA 200.8-94	0.001	(1)
Beryllium (Be), Total *	<0.001	mg/l	11/27/19 @ 15:22	EPA 200.8-94	0.001	(1)
Cadmium (Cd), Total *	<0.00025	mg/l	12/03/19 @ 21:51	EPA 200.8-94	0.00025	(1)
Chromium (Cr), Total *	<0.001	mg/l	12/09/19 @ 12:27	EPA 200.8-94	0.001	(1)
Copper (Cu), Total *	0.001	mg/l	11/27/19 @ 15:22	EPA 200.8-94	0.001	(1)
Lead (Pb), Total *	<0.001	mg/l	12/02/19 @ 16:46	EPA 200.8-94	0.001	(1)
Mercury (Hg), Total **	<0.000040	mg/l	11/30/18 @ 11:56	SM 31112 B-11	0.000040	(1)
Nickel (Ni), Total *	0.001	mg/l	11/27/19 @ 15:22	EPA 200.8-94	0.001	(1)
Selenium (Se), Total *	0.002	mg/l	12/03/19 @ 21:51	EPA 200.8-94	0.001	(1)
Silver (Ag), Total *	<0.002	mg/l	12/06/19 @ 17:40	EPA 200.8-94	0.002	(1)
Thallium (Tl), Total *	<0.00025	mg/l	11/27/19 @ 15:22	EPA 200.8-94	0.00025	(1)
Zinc (Zn), Total *	<0.01	mg/l	11/27/19 @ 15:22	EPA 200.8-94	10	(1)
Calcium (Ca), Total *	113.90	mg/l	11/27/19 @ 14:05	EPA 200.7-94	0.03	(1)
Magnesium (Mg), Total *	63.62	mg/l	11/27/19 @ 14:05	EPA 200.7-94	0.005	(1)
Total Hardness	546.40	mg/l	11/27/19 @ 14:05	2340 B. - 11	1	WJR
Cyanide (Cn), Total *	<0.0025	mg/l	11/27/19 @ 5:30	SM4500CN-C,E-11	0.0025	(1)
Phenols *	<0.004	mg/l	11/27/19 @ 6:20	EPA 420.1-78	0.004	(1)
Acidity, Total	<10	mg/l CaCO3	11/25/19 @ 05:15	2310 B - 11	10	TJN
Alkalinity, Total	258.00	mg/l CaCO3	11/25/19 @ 05:15	2320 B - 11	10	TJN
Solids, Settleable	<0.3	ml/l	11/22/19 @ 06:40	2540 F - 11	0.3	TJN
Sulfate	283.00	mg/l	11/25/19 @ 06:45	HACH 8051	5.0	TJN
Specific Conductivity	1027	unhos/cm	11/25/19 @ 05:30	2510 B. - 11	15.0	TJN

Respectfully Submitted,

(1) DENOTES THAT AN OUTSIDE LAB WAS USED.
* PARAMETER ANALYZED BY ASA
** PARAMETER ANALYZED BY STANDARD LABS - FREEBURG.

STANDARD LABORATORIES, INC.

KOPPER GLO MINING, LLC.
PO Box 203
Clairfield, TN 37715

1138 McGhee Lane, Suite 2
Jacksboro, Tn 37757
423-562-1934

Date Received: 12/26/19
Date Sampled: 12/20/19 @ 10:00
Sampled By: Client (MH)

3229 - 002
Field Ph: 7.90 - Flow: 22 GPM
Field Cond: 914 - Field Temp: 7.5

Lab No: 1912-26011-1
Type of Sample: Water

Parameter	Final Result	Units	Analysis Date & Time	Test Method	MRL	Tech
Iron (Fe), Total	<0.10	mg/l	12/27/19 @ 09:38	3111 B - 11	0.10	TJN
Manganese (Mn), Total	<0.10	mg/l	12/27/19 @ 09:11	3111 B - 11	0.10	TJN
Solids, Total Suspended	10	mg/l	12/26/19 @ 10:00	2540 D - 11	4	TJN
Antimony (Sb), Total *	<0.001	mg/l	01/03/20 @ 14:00	EPA 200.8-94	0.001	(1)
Arsenic (As), Total *	<0.001	mg/l	01/03/20 @ 11:44	EPA 200.8-94	0.001	(1)
Beryllium (Be), Total *	<0.001	mg/l	01/03/20 @ 11:44	EPA 200.8-94	0.001	(1)
Cadmium (Cd), Total *	<0.00025	mg/l	01/03/20 @ 11:44	EPA 200.8-94	0.00025	(1)
Chromium (Cr), Total *	<0.001	mg/l	01/03/20 @ 11:44	EPA 200.8-94	0.001	(1)
Copper (Cu), Total *	<0.001	mg/l	01/03/20 @ 14:00	EPA 200.8-94	0.001	(1)
Lead (Pb), Total *	<0.001	mg/l	01/03/20 @ 11:44	EPA 200.8-94	0.001	(1)
Mercury (Hg), Total **	<0.000040	mg/l	01/09/20 @ 11:12	SM 31112 B-11	0.000040	(1)
Nickel (Ni), Total *	<0.001	mg/l	01/03/20 @ 11:44	EPA 200.8-94	0.001	(1)
Selenium (Se), Total *	0.001	mg/l	01/03/20 @ 14:00	EPA 200.8-94	0.001	(1)
Silver (Ag), Total *	<0.002	mg/l	01/03/20 @ 18:47	EPA 200.8-94	0.002	(1)
Thallium (Tl), Total *	<0.00025	mg/l	01/03/20 @ 11:44	EPA 200.8-94	0.00025	(1)
Zinc (Zn), Total *	<0.01	mg/l	01/03/20 @ 11:44	EPA 200.8-94	10	(1)
Calcium (Ca), Total *	80.40	mg/l	01/03/20 @ 11:44	EPA 200.7-94	0.03	(1)
Magnesium (Mg), Total *	80.50	mg/l	01/03/20 @ 11:44	EPA 200.7-94	0.005	(1)
Total Hardness	546.40	mg/l	01/03/20 @ 11:44	2340 B. - 11	1	WJR
Cyanide (Cn), Total *	<0.0025	mg/l	01/03/20 @ 6:00	SM4500CN-C,E-11	0.0025	(1)
Phenols *	<0.004	mg/l	01/03/20 @ 7:00	EPA 420.1-78	0.004	(1)
Acidity, Total	<10	mg/l CaCO3	12/30/19 @ 05:10	2310 B - 11	10	TJN
Alkalinity, Total	316.00	mg/l CaCO3	12/30/19 @ 05:10	2320 B - 11	10	TJN
Solids, Settleable	<0.3	ml/l	12/26/19 @ 08:45	2540 F - 11	0.3	TJN
Sulfate	292.00	mg/l	12/27/19 @ 07:10	HACH 8051	5.0	TJN
Specific Conductivity	1016	unhos/cm	12/27/19 @ 06:30	2510 B. - 11	15.0	TJN

Respectfully Submitted,

(1) DENOTES THAT AN OUTSIDE LAB WAS USED.
* PARAMETER ANALYZED BY ASA
** PARAMETER ANALYZED BY STANDARD LABS - FREEBURG.
*** SS REC'D & ANALYZED OUTSIDE OF METHOD HOLDING TIME.

DISCHARGE MONITORING REPORTS

State of Tennessee
Department of Environment and Conservation
Division of Water Resources Mining Section

Company Name: Kopper Glo Fuels, Inc.	
Mine Name: Double Mountain Mine	
NPDES/SMCRA #: TN0069337 / 3229	

Discharge Monitoring Report (DMR)

	minimum			6.0								
	maximum	6.0	4.0	9.0	Report	70.0	0.5	Report		Report	Report	
	average	3.0	2.0		Report	35.0		Report		Report	Report	
	frquency	2/month	2/month	1/Day	1/Day	2/month	2/month	2/Month		2/month	2/month	
LOCNAME	DATE_FLD	FE_TOT	MN_TOT	PH_FLD	FLOW_GPM	TSS	SETLSOLTOT	TDS		SO4_TOT	COND_LAB	COMMENTS
	mm/dd/yy	mg/l	mg/l	s.u.	gpm	mg/l	ml/l	mg/l		mg/l	µS/cm	
001	10/10/2018	0.10	0.10	7.98	3.00	9	0.50			271.00	1112	
001	10/23/2018	0.10	0.10	8.16	2.00	9	0.50			326.00	751	
001	11/8/2018	0.00	0.00	8.22	0.00	0	0.00			0.00	0	
001	11/20/2018	0.00	0.00	8.14	0.00	0	0.00			0.00	0	
001	12/3/2018	0.00	0.00	7.91	0.00	0	0.00			0.00	0	
001	12/20/2019	0.10	0.10	8.09	10.00	18	0.50			210.00	573	
002	10/10/2018	0.00	0.00	8.25	0.00	0	0.00			0.00	0	
002	10/23/2018	0.00	0.00	8.13	0.00	0	0.00			0.00	0	
002	11/8/2018	0.00	0.00	8.07	0.00	0	0.00			0.00	0	
002	11/20/2018	0.00	0.00	8.19	0.00	0	0.00			0.00	0	
002	12/3/2018	0.00	0.00	8.00	0.00	0	0.00			0.00	0	
002	12/20/2018	0.00	0.00	8.58	0.00	0	0.00			0.00	0	

I certify under penalty of law that this document and all attachments were prepared under my direction or supervision in accordance with a system designed to assure that qualified personnel properly gather and evaluate the information submitted. Based on my inquiry of the person or persons who manage the system, or those persons directly responsible for gathering the information, the information submitted is, to the best of my knowledge and belief, true, accurate, and complete. I am aware that there are significant penalties for submitting false information, including the possibility of fine and imprisonment for knowing violations. See *33 USC §1318; 40 CFR 125.27*. (Penalties under these statutes may include fines not to exceed $10,000 per day of violation, or in criminal penalties not to exceed $25, 000 per day of violation, or by imprisonment for not more than one year, or by both.)

Marty Hatfield , Environmental Technician

Name & Title of Responsible Official

Signature

Date

DEC 0 6 2019

State of Tennessee
Department of Environment and Conservation
Division of Water Resources Mining Section

Company Name: Kopper Glo Fuels, Inc.
Mine Name: Double Mountain Mine
NPDES/SMCRA #: TN0069337 / 3229

Discharge Monitoring Report (DMR)

	minimum			6.0								
	maximum	6.0	4.0	9.0	Report	70.0	0.5	Report		Report	Report	
	average	3.0	2.0		Report	35.0		Report		Report	Report	
	frquency	2/month	2/month	1/Day	1/Day	2/month	2/month	2/Month		2/month	2/month	
LOCNAME	DATE_FLD	FE_TOT	MN_TOT	PH_FLD	FLOW_GPM	TSS	SETLSOLTOT	TDS		SO4_TOT	COND_LAB	COMMENTS
	mm/dd/yy	mg/l	mg/l	s.u.	gpm	mg/l	ml/l	mg/l		mg/l	µS/cm	
001	1/9/2019	0.10	0.10	8.00	10.00	7	0.50			144.50	451	
001	1/28/2019	0.10	0.10	7.86	18.00	7	0.50			150.50	425	
001	2/5/2019	0.10	0.10	7.83	10.00	10	0.50			150.50	540	
001	2/19/2019	0.10	0.10	7.29	23.00	15	0.50			118.50	588	
001	3/7/2019	0.11	0.10	7.80	10.00	6	0.50			90.50	724	
001	3/22/2019	0.10	0.10	7.97	13.00	5	0.50			142.00	843	
002	1/9/2019	0.10	0.10	7.90	10.00	7	0.50			258.00	671	
002	1/28/2019	0.10	0.10	7.73	16.00	10	0.50			219.50	603	
002	2/5/2019	0.00	0.00	7.96	0.00	0	0.00			0.00	0	
002	2/19/2019	0.12	0.10	7.30	20.00	7	0.50			254.00	892	
002	3/7/2019	0.10	0.10	7.78	14.00	10	0.50			189.00	1010	
002	3/22/2019	0.10	0.10	7.99	1.00	5	0.50			210.00	989	

I certify under penalty of law that this document and all attachments were prepared under my direction or supervision in accordance with a system designed to assure that qualified personnel properly gather and evaluate the information submitted. Based on my inquiry of the person or persons who manage the system, or those persons directly responsible for gathering the information, the information submitted is, to the best of my knowledge and belief, true, accurate, and complete. I am aware that there are significant penalties for submitting false information, including the possibility of fine and imprisonment for knowing violations. See *33 USC §1318; 40 CFR 125.27*. (Penalties under these statutes may include fines not to exceed $10,000 per day of violation, or in criminal penalties not to exceed $25, 000 per day of violation, or by imprisonment for not more than one year, or by both.)

Marty Hatfield , Environmental Technician

Name & Title of Responsible Official

Signature

Date

DEC 0 6 2019

State of Tennessee
Department of Environment and Conservation
Division of Water Resources Mining Section

Company Name: Kopper Glo Fuels, Inc.	
Mine Name: Double Mountain Mine	
NPDES/SMCRA #: TN0069337 / 3229	

Discharge Monitoring Report (DMR)

	minimum			6.0								
	maximum	6.0	4.0	9.0	Report	70.0	0.5	Report		Report	Report	
	average	3.0	2.0		Report	35.0		Report		Report	Report	
	frquency	2/month	2/month	1/Day	1/Day	2/month	2/month	2/Month		2/month	2/month	
LOCNAME	DATE_FLD	FE_TOT	MN_TOT	PH_FLD	FLOW_GPM	TSS	SETLSOLTOT	TDS		SO4_TOT	COND_LAB	COMMENTS
	mm/dd/yy	mg/l	mg/l	s.u.	gpm	mg/l	ml/l	mg/l		mg/l	µS/cm	
001	4/4/2019	0.10	0.10	7.82	6.00	8	0.50			179.50	1044	
001	4/16/2019	0.10	0.10	7.66	3.00	5	0.50			227.00	811	
001	5/13/2019	0.76	0.10	7.78	68.00	11	0.50			201.00	582	
001	5/21/2019	0.11	0.10	7.38	18.00	6	0.50			202.50	1148	
001	6/10/2019	0.10	0.10	7.75	8.00	7	0.50			225.00	953	
001	6/19/2019	0.14	0.10	7.36	10.00	15	0.50			180.50	836	
002	4/4/2019	0.00	0.00	8.10	0.00	0	0.00			0.00	0	
002	4/16/2019	0.00	0.00	8.02	0.00	0	0.00			0.00	0	
002	5/13/2019	0.00	0.00	7.61	0.00	0	0.00			0.00	0	
002	5/21/2019	0.00	0.00	7.80	0.00	0	0.00			0.00	0	
002	6/10/2019	0.00	0.00	8.10	0.00	0	0.00			0.00	0	
002	6/19/2019	0.00	0.00	8.41	0.00	0	0.00			0.00	0	

I certify under penalty of law that this document and all attachments were prepared under my direction or supervision in accordance with a system designed to assure that qualified personnel properly gather and evaluate the information submitted. Based on my inquiry of the person or persons who manage the system, or those persons directly responsible for gathering the information, the information submitted is, to the best of my knowledge and belief, true, accurate, and complete. I am aware that there are significant penalties for submitting false information, including the possibility of fine and imprisonment for knowing violations. See *33 USC §1318; 40 CFR 125.27*. (Penalties under these statutes may include fines not to exceed $10,000 per day of violation, or in criminal penalties not to exceed $25, 000 per day of violation, or by imprisonment for not more than one year, or by both.)

Marty Hatfield , Environmental Technician
Name & Title of Responsible Official

Signature

Date

DEC 0 6 2019

State of Tennessee
Department of Environment and Conservation
Division of Water Resources Mining Section

Company Name: Kopper Glo Fuels, Inc.	
Mine Name: Double Mountain Mine	
NPDES/SMCRA #: TN0069337 / 3229	

Discharge Monitoring Report (DMR)

	minimum			6.0								
	maximum	6.0	4.0	9.0	Report	70.0	0.5	Report		Report	Report	
	average	3.0	2.0		Report	35.0		Report		Report	Report	
	frquency	2/month	2/month	1/Day	1/Day	2/month	2/month	2/Month		2/month	2/month	
LOCNAME	DATE_FLD	FE_TOT	MN_TOT	PH_FLD	FLOW_GPM	TSS	SETLSOLTOT	TDS		SO4_TOT	COND_LAB	COMMENTS
	mm/dd/yy	mg/l	mg/l	s.u.	gpm	mg/l	ml/l	mg/l		mg/l	µS/cm	
001	7/8/2019	0.10	0.10	7.88	15.00	6	0.50			200.00	1198	
001	7/29/2019	0.18	0.10	7.96	15.00	5	0.50			166.00	1261	
001	8/7/2019	0.10	0.10	7.81	3.00	10	0.50			193.00	1313	
001	8/20/2019	0.15	0.10	7.95	3.00	6	0.50			223.00	896	
001	9/9/2019	0.24	0.10	7.59	2.00	10	0.50			245.50	808	
001	9/19/2019	0.19	0.10	7.91	3.00	6	0.50			227.00	855	
002	7/8/2019	0.00	0.00	8.60	0.00	0	0.00			0.00	0	
002	7/29/2019	0.00	0.00	8.15	0.00	0	0.00			0.00	0	
002	8/7/2019	0.00	0.00	8.22	0.00	0	0.00			0.00	0	
002	8/20/2019	0.00	0.00	8.09	0.00	0	0.00			0.00	0	
002	9/9/2019	0.00	0.00	7.42	0.00	0	0.00			0.00	0	
002	9/19/2019	0.00	0.00	8.06	0.00	0	0.00			0.00	0	

I certify under penalty of law that this document and all attachments were prepared under my direction or supervision in accordance with a system designed to assure that qualified personnel properly gather and evaluate the information submitted. Based on my inquiry of the person or persons who manage the system, or those persons directly responsible for gathering the information, the information submitted is, to the best of my knowledge and belief, true, accurate, and complete. I am aware that there are significant penalties for submitting false information, including the possibility of fine and imprisonment for knowing violations. See *33 USC §1318; 40 CFR 125.27*. (Penalties under these statutes may include fines not to exceed $10,000 per day of violation, or in criminal penalties not to exceed $25, 000 per day of violation, or by imprisonment for not more than one year, or by both.)

Marty Hatfield , Environmental Technician

Name & Title of Responsible Official

Signature

Date

DEC 0 6 2019

Request for Waiver
Testing and/or Monitoring of Effluent
EPA Application Form 2C

[Requirements found in *40 CFR 122.21 (g) or (k)*]

Company Kopper Glo Mining, LLC

Minename Double Mountain Mine

NPDES TN0069337

Only one sample needs to be collected from outfalls where effluent quality is substantially identical. However, where effluent quality varies, additional samples must be collected.

Check the boxes that apply and fill in the information, where applicable.
Submit three copies. One copy must have the original signature of the permittee.

[X] Outfall effluent quality varies. Samples were collected and tested for outfalls:

001 & 002.

Outfalls _____ have substantially identical effluent quality.

Outfalls _____ have substantially identical effluent quality.

Outfalls _____ have substantially identical effluent quality.

[ ] This is my request to the Director to allow the testing of one outfall. Outfalls for my facility have substantially identical effluent quality.

[X] This is my request to the Director for a waiver from the testing and reporting of the parameters: Biochemical Oxygen Demand (BOD), Chemical Oxygen Demand (COD), Total Organic Carbon (TOC), Ammonia (as N), and Temperature. Testing and reporting of these parameters do not provide information essential to NPDES permit issuance.

Signature Ronald N Hutton	12	06	2019
Title Attorney-in-Fact	Mo.	Day	Year
	Date Signed		

DEC 0 6 2019

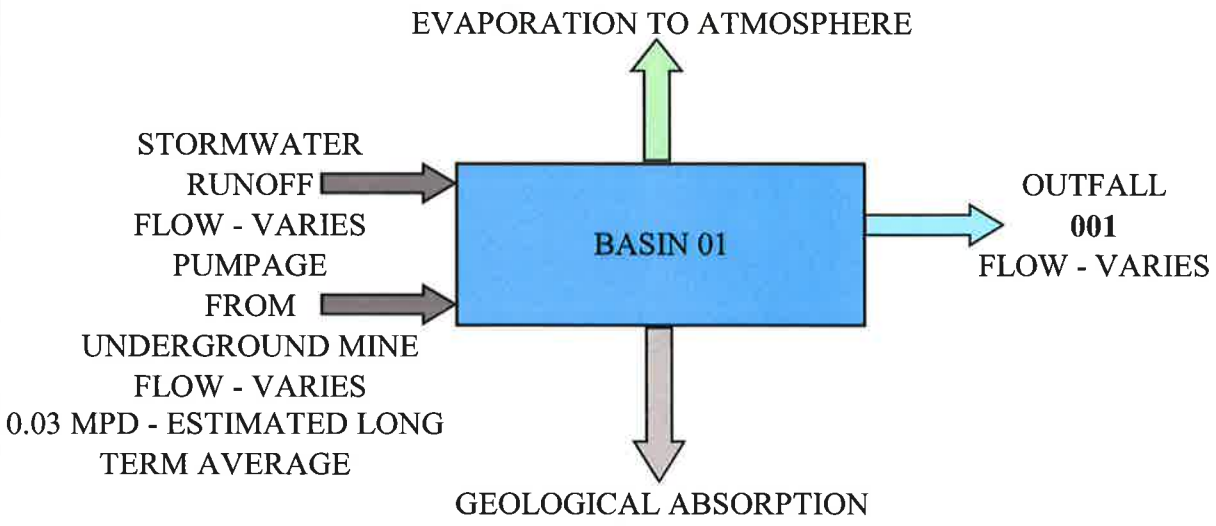

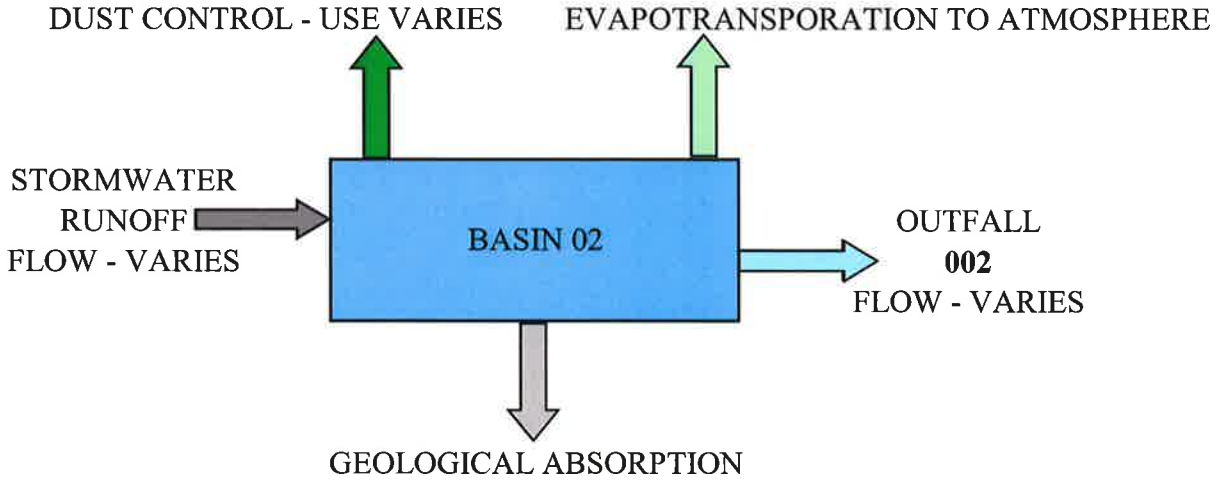

KOPPER GLO MINING, LLC
DOUBLE MOUNTAIN MINE - NPDES PERMIT TN0069337
LINE DRAWING

DEC 0 6 2019

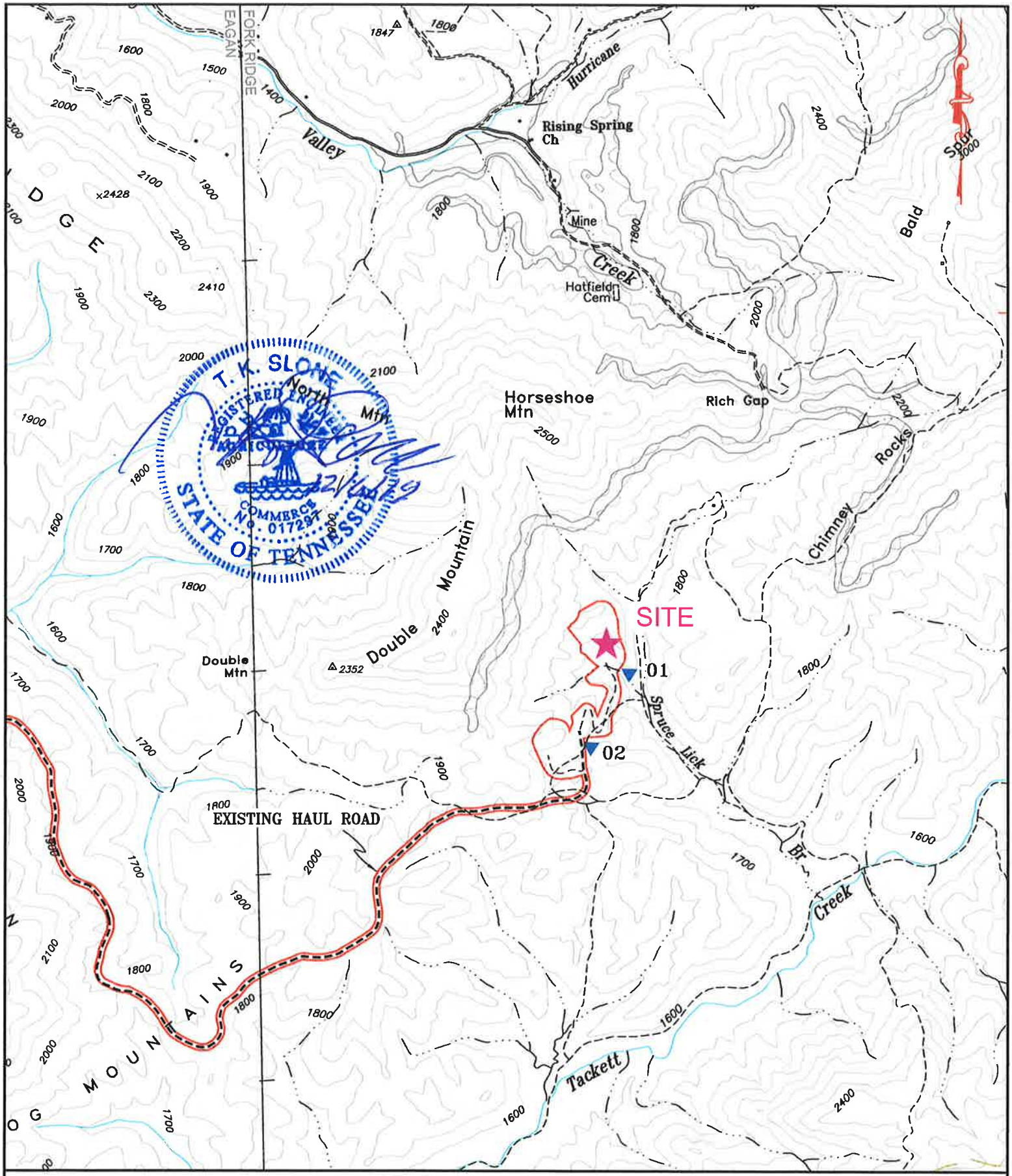

GENERAL LOCATION MAP

SCALE: 1"=2000'
EAGAN (4257 III SW) and
FORK RIDGE (144-SE) – NAD 27

PREPARED BY:
IRTEC
P.O. BOX 306
CARYVILLE, TENNESSEE 37714
PHONE (423) 566-1915

FILE DWG: KG-DMM-GLM-NPDES

CLAIBORNE COUNTY
★ LAT: 36° 31' 39"
LONG: 83° 51' 21"

PERMITTED ACREAGE – 94

▲ DISCHARGE MONITORING POINT

DATE: 06-30-09 REVISED: 09/25/14

KOPPER GLO MINING, LLC
P.O. BOX 203
CLAIRFIELD, TN 37715

DOUBLE MOUNTAIN MINE

DEC 0 6 2019